RAIDERS

# TWO THOUSAND

5
OK

JULIA AHAESY • ETEZAZ AHSAN • COURTNEE ALBIN • SAMANTHA ALLIE • NATHAN ALMEIDA • OWEN AMARAL • BIANCA ANDRONIC • SAMANTHA ANGELINI • MEGAN ANTAYA • CASEY ARRUDA • SAMUEL ARRUDA • JAMES ARRUDA • LOGAN ARRUDA • DEVON BARROS • JULIETTE BEAULIEU • RYAN BEAULIEU • MORGAN BENEVIDES • EMILY BINETTE • TAYLA BISSONNETTE • SAMANTHA BORGES • ARIANNA BORGES CAMACHO • KATE BOSSE • CATHERINE BOTELHO • DANIEL BOTELHO • APRIL BROOKS • GEMMA BRUCE • JEREMY CABECEIRAS • MICHEALA CABRAL • TIMOTHY CABRAL • ABIGAIL CADORETTE • MATTHEW CADY • LALIBERTE CAITLYN • ALEXA CALVANO • PAIGE CAPONE • ANTHONY CARBONE • KYLE CARDOSO • MICHAEL CARLSON • SYERRA MARIE CARMONE • HANNAH CARNEIRO • JACK CARON • BRIANA CARREIRO • HANNAH CARREIRO • CATHERINE CASEY • ALEXANDRIA CELIA • KEVIN CHACE • ASHLEY CHAREST • TIFFANY CHASSE • HENRY CHEETHAM • LINDSEY CHUBBUCK • RYAN COMEAU • KEVIN CONLON • SAMANTHA CORAY • REBEKAH CORDEIRO • KELSEY CORDERY • KEVIN CORREA • ADAM CORREIA • SOLEIL CORVELO • LYDIA CRUZ • LYDIA LEE CRUZ • KENDELL CUNHA • LIAM DACOSTA • VANESSA DAROCHA • BRIANNA DECAMBRA • TREY DEPINA • KARA DESJARLAIS • JEREMY DESSERT • DEREK DIMARZIO • CAMRYN DOMONTE • JULIA DONATELLA • MADISYN DUGGAN • HUNTER DUSIO • LUCAS FARIA • MITCHELL FARIAS • COURTNEY FARIS • ANTHONY FERIOLI • KEVIN FERREIRA • TYLER FERREIRA • MICHAEL FERREIRA • BRENDON FITZPATRICK • TYLER FLINT • KERRIE FRADE • STEVEN FRALICK • CHASE FRANCO • SAMANTHA FRANCOEUR • CASEY FREEBORN • GINA GAGLIARDI • GRACE GAGNON • CHRISTINA GARCIA • NICHOLAS GAUTHIER • ARIANNA GIASSON • MATTHEW GIBBONS • MICHAEL GIUVA • CLARA GONCALVES • COLE GOUVEIA • SARAH GUIMOND • LAURA GUIRAND • SARAH HALL • CHRISTOPHER HATTUB • NICOLE HAYES • SHAWN HICKEY • SARA HILL • HANNAH HULTMAN • VICTORIA HYDE • LEIGHANNE JOHNSON • DANIEL JOHNSON • KARA KANUSE • CONNOR KIMTIS • DESTINY KOTARBA • SAMANTHA KOURTZ • ABBY KRAUSE • NICHOLAS LACERDA • MADISON LALIBERTE • CAITLYN LALIBERTE • CHASE LANOUETTE • HALEY LAWRENSON • MACKENZIE LEARY • SCOTT LEBEAU JR • KYAN LEITE • JILLIAN LEVESQUE • NICHOLAS LEVESQUE • TAYLOR LIZOTTE • ERIC LOGAN • HALEY LOPES • BRENNA LOPES • OLIVIA LUCIANNO • TAYLOR LUNDQUIST • EAMON LYONS • MATTHEW MACEK • CALLY MACHADO • MARIAH MAHJOORY • DAVID MARSHALL JR • ZACHARY MARTIN • KATELYN MARZILLI • FAITH MASSEY • BENJAMIN MATOS • TROY MATTOS • TYLER MCALOON • CAMDEN MEDEIROS • NICOLE MEDEIROS • ABIGAIL MEDEIROS • ADAM MEDEIROS • SYDNEY MIS • NICOLE MITTON • ALANNA MONAHAN • MADISON MONIZ • ADAM MORHY • BRENDAN MULROONEY • KYLE MURPHY • WOODWORTH NATE • WONG NICK • BROOKE NOBREGA • AARON OLIVEIRA • JORDAN PACHECO • KAYLA PADULA • HAILEY PAINTEN • JENN PARI • JENNIFER PARI • TYLER PARSONS • DEVIN PEYTON • ASHLEY PILLING • MORGAN PONTES • CHARLES POULIN • SERAH QUENTAL • EDDY RAAD • ERIN RAPOZA • MATTHEW RAU • AUTUMN RAYRAY • JACOB REBELLO • MACKENZIE REIS • KRISJANIS REKS • MICAELA RENNICK • JESSICA REPPERGER • LAUREN REZENDES • ERIN ROCKLIFFE • IAN RODRIGUEZ • SAMUEL RODRIGUEZ JR • ERIC ROGERS • CAROLINE ROMANO • TIMOTHY ROSARIO • CHRISTIAN ROSE • DANIELLE ROUNDS • COLIN RYDER • CONNOR RYDER • JONAH SALAMON • NOAH SALPIETRO • COLIN SANTO • JOSIE SCHMIDT • BRIANNA SCHULTZ • LOGAN SHAKER • MATTHEW SHEA • LEANNA SILVA • FAYE SILVIA • CONNOR SMITH • KATHERINE SMITH • LAUREN SOLEIMANI • TYLER SOUSA • CAMERON SOUZA • LUKE SOUZA • RYAN STAFFORD • CHASE STAFFORD • TAYLA SULLIVAN • ABIGAIL TAVARES • ZACHARY TAYLOR • MAEGAN TEIXEIRA • SIERRA TEVES • MATTHEW THEBERGE • JAMIE TORRES • SYDNEY TRAVASSOS • JOSHUA TREEFUL • ERIN TREMBLAY • ALLISON TRIPP • DEVON URENA • LEANNE VIEIRA • NICHOLAS VIVEIROS • ALIYAH WELKER • SARAH WILSON • DOMANIC WINSLOW • NICHOLAS WONG •

Somerset Public Library
1464 County Street
Somerset, MA 02726-5234

JORDAN WOODFORD • NATHAN WOODWORTH • LANNIE WRIGHTINGTON • COLBY YOKELL • JULIA AHAESY • ETEZAZ AHSAN • COURTNEE ALBIN • SAMANTHA ALLIE • NATHAN ALMEIDA • OWEN AMARAL • BIANCA ANDRONIC • SAMANTHA ANGELINI • MEGAN ANTAYA • CASEY ARRUDA • SAMUEL ARRUDA • JAMES ARRUDA • LOGAN ARRUDA • DEVON BARROS • JULIETTE BEAULIEU • RYAN BEAULIEU • MORGAN BENEVIDES • EMILY BINETTE • TAYLA BISSONNETTE • SAMANTHA BORGES • ARIANNA BORGES CAMACHO • KATE BOSSE • CATHERINE BOTELHO • DANIEL BOTELHO • APRIL BROOKS • GEMMA BRUCE • JEREMY CABECEIRAS • MICHEALA CABRAL • TIMOTHY CABRAL • ABIGAIL CADORETTE • MATTHEW CADY • LALIBERTE CAITLYN • ALEXA CALVANO • PAIGE CAPONE • ANTHONY CARBONE • KYLE CARDOSO • MICHAEL CARLSON • SYERRA MARIE CARMONE • HANNAH CARNEIRO • JACK CARON • BRIANA CARREIRO • HANNAH CARREIRO • CATHERINE CASEY • ALEXANDRIA CELIA • KEVIN CHACE • ASHLEY CHAREST • TIFFANY CHASSE • HENRY CHEETHAM • LINDSEY CHUBBUCK • RYAN COMEAU • KEVIN CONLON • SAMANTHA CORAY • REBEKAH CORDEIRO • KELSEY CORDERY • KEVIN CORREA • ADAM CORREIA • SOLEIL CORVELO • LYDIA CRUZ • LYDIA LEE CRUZ • KENDELL CUNHA • LIAM DACOSTA • VANESSA DAROCHA • BRIANNA DECAMBRA • TREY DEPINA • KARA DESJARLAIS • JEREMY DESSERT • DEREK DIMARZIO • CAMRYN DOMONTE • JULIA DONATELLA • MADISYN DUGGAN • HUNTER DUSIO • LUCAS FARIA • MITCHELL FARIAS • COURTNEY FARIS • ANTHONY FERIOLI • KEVIN FERREIRA • TYLER FERREIRA • MICHAEL FERREIRA • BRENDON FITZPATRICK • TYLER FLINT • KERRIE FRADE • STEVEN FRALICK • CHASE FRANCO • SAMANTHA FRANCOEUR • CASEY FREEBORN • GINA GAGLIARDI • GRACE GAGNON • CHRISTINA GARCIA • NICHOLAS GAUTHIER • ARIANNA GIASSON • MATTHEW GIBBONS • MICHAEL GIUVA • CLARA GONCALVES • COLE GOUVEIA • SARAH GUIMOND • LAURA GUIRAND • SARAH HALL • CHRISTOPHER HATTUB • NICOLE HAYES • SHAWN HICKEY • SARA HILL • HANNAH HULTMAN • VICTORIA HYDE • LEIGHANNE JOHNSON • DANIEL JOHNSON • KARA KANUSE • CONNOR KIMTIS • DESTINY KOTARBA • SAMANTHA KOURTZ • ABBY KRAUSE • NICHOLAS LACERDA • MADISON LALIBERTE • CAITLYN LALIBERTE • CHASE LANOUETTE • HALEY LAWRENSON • MACKENZIE LEARY • SCOTT LEBEAU JR • KYAN LEITE • JILLIAN LEVESQUE • NICHOLAS LEVESQUE • TAYLOR LIZOTTE • ERIC LOGAN • HALEY LOPES • BRENNA LOPES • OLIVIA LUCIANNO • TAYLOR LUNDQUIST • EAMON LYONS • MATTHEW MACEK • CALLY MACHADO • MARIAH MAHJOORY • DAVID MARSHALL JR • ZACHARY MARTIN • KATELYN MARZILLI • FAITH MASSEY • BENJAMIN MATOS • TROY MATTOS • TYLER MCALOON • CAMDEN MEDEIROS • NICOLE MEDEIROS • ABIGAIL MEDEIROS • ADAM MEDEIROS • SYDNEY MIS • NICOLE MITTON • ALANNA MONAHAN • MADISON MONIZ • ADAM MORHY • BRENDAN MULROONEY • KYLE MURPHY • WOODWORTH NATE • WONG NICK • BROOKE NOBREGA • AARON OLIVEIRA • JORDAN PACHECO • KAYLA PADULA • HAILEY PAINTEN • JENN PARI • JENNIFER PARI • TYLER PARSONS • DEVIN PEYTON • ASHLEY PILLING • MORGAN PONTES • CHARLES POULIN • SERAH QUENTAL • EDDY RAAD • ERIN RAPOZA • MATTHEW RAU • AUTUMN RAYRAY • JACOB REBELLO • MACKENZIE REIS • KRISJANIS REKS • MICAELA RENNICK • JESSICA REPPERGER • LAUREN REZENDES • ERIN ROCKLIFFE • IAN RODRIGUEZ • SAMUEL RODRIGUEZ JR • ERIC ROGERS • CAROLINE ROMANO • TIMOTHY ROSARIO • CHRISTIAN ROSE • DANIELLE ROUNDS • COLIN RYDER • CONNOR RYDER • JONAH SALAMON • NOAH SALPIETRO • COLIN SANTO • JOSIE SCHMIDT • BRIANNA SCHULTZ • LOGAN SHAKER • MATTHEW SHEA • LEANNA SILVA • FAYE SILVIA • CONNOR SMITH • KATHERINE SMITH • LAUREN SOLEIMANI • TYLER SOUSA • CAMERON SOUZA • LUKE SOUZA • RYAN STAFFORD • CHASE STAFFORD • TAYLA SULLIVAN • ABIGAIL TAVARES • ZACHARY TAYLOR • MAEGAN TEIXEIRA • SIERRA TEVES • MATTHEW THEBERGE • JAMIE TORRES • SYDNEY TRAVASSOS • JOSHUA TREEFUL • ERIN TREMBLAY • ALLISON TRIPP • DEVON URENA • LEANNE VIEIRA • NICHOLAS VIVEIROS • ALIYAH WELKER • SARAH WILSON • DOMANIC WINSLOW • NICHOLAS WONG • JORDAN WOODFORD • NATHAN WOODWORTH • LANNIE WRIGHTINGTON • COLBY YOKELL • JULIA AHAESY • ETEZAZ AHSAN • COURTNEE ALBIN • SAMANTHA ALLIE • NATHAN ALMEIDA • OWEN AMARAL • BIANCA ANDRONIC • SAMANTHA ANGELINI • MEGAN ANTAYA • CASEY ARRUDA • SAMUEL ARRUDA • JAMES ARRUDA • LOGAN ARRUDA • DEVON BARROS • JULIETTE BEAULIEU • RYAN BEAULIEU • MORGAN BENEVIDES • EMILY BINETTE • TAYLA BISSONNETTE • SAMANTHA BORGES • ARIANNA BORGES CAMACHO • KATE BOSSE • CATHERINE BOTELHO • DANIEL BOTELHO • APRIL BROOKS • GEMMA BRUCE • JEREMY CABECEIRAS • MICHEALA CABRAL • TIMOTHY CABRAL • ABIGAIL CADORETTE • MATTHEW CADY • LALIBERTE CAITLYN • ALEXA CALVANO • PAIGE CAPONE • ANTHONY CARBONE • KYLE CARDOSO • MICHAEL CARLSON • SYERRA MARIE CARMONE • HANNAH CARNEIRO • JACK CARON • BRIANA CARREIRO • HANNAH CARREIRO • CATHERINE CASEY • ALEXANDRIA CELIA • KEVIN CHACE • ASHLEY CHAREST • TIFFANY CHASSE • HENRY CHEETHAM •

Somerset Public Library
1464 County Street
Somerset, MA 02726-5234

# Administration

Principal
*David Lanczycki*

## Assistant Principals

*Susan M. Brelsford*

*Kim M. DoCouto*

# Seniors 2018

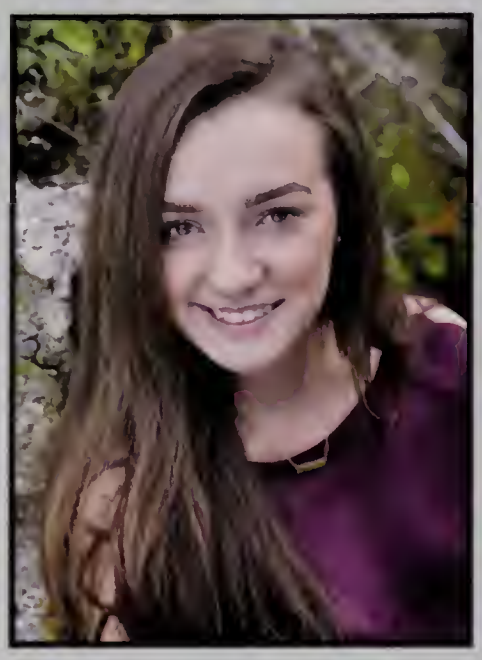
Julia Ahaesy

Courtnee Albin

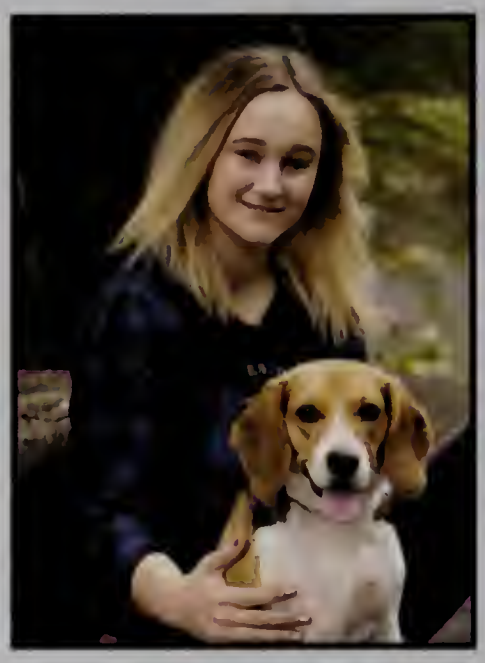
Samantha Allie

Nathan Almeida

Casey Arruda

James Arruda

Logan Arruda

Samuel Arruda

Emily Binette

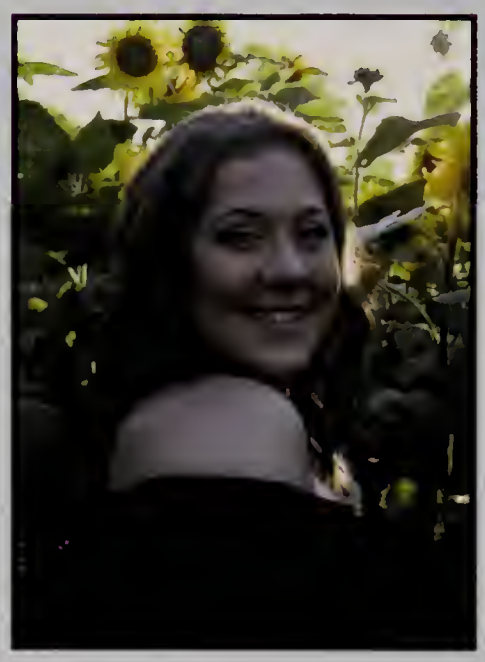
Tayla Bissonnette

Samantha Borges

Kate Bosse

# Seniors 2018

Owen Amaral

Bianca Andronic

Samantha Angelini

Megan Antaya

Devon Barros

Juliette Beaulieu

Ryan Beaulieu

Morgan Benevides

Catherine Botelho

Daniel Botelho

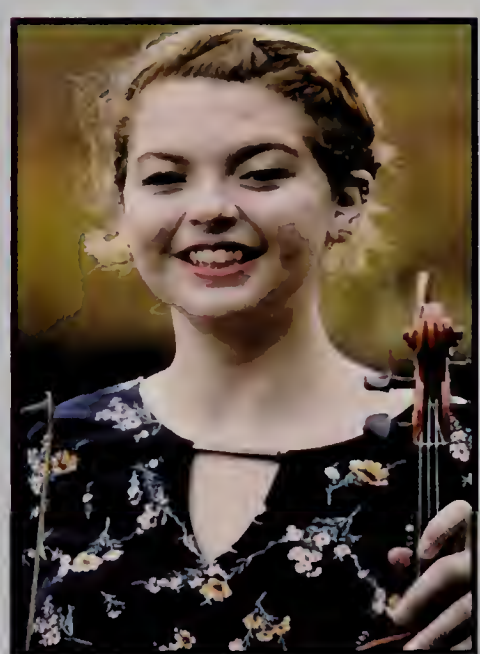
April Brooks

Gemma Bruce

# Senior Pictures

Jeremy Cabeceiras

Micheala Cabral

Timothy Cabral

Abigail Cadorette

Michael Carlson

Syerra-Marie Carmone

Hannah Carneiro

Jack Caron

Ashley Charest

Tiffany Chasse

Lindsay Chubbuck

Ryan Comeau

# Senior Pictures 2018

Matthew Cady

Alexa Calvano

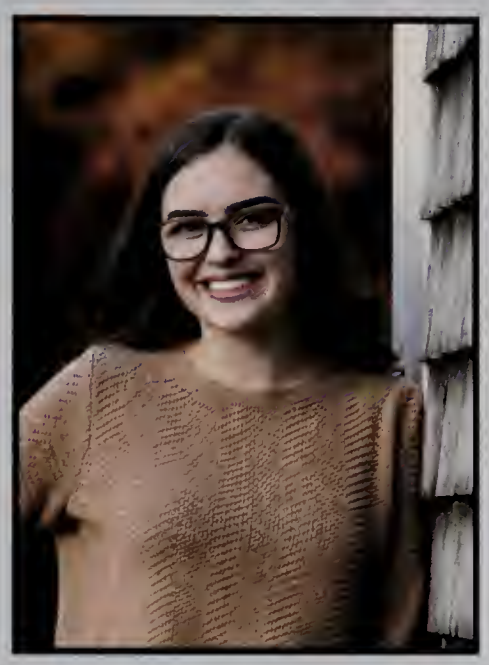
Paige Capone

Kyle Cardoso

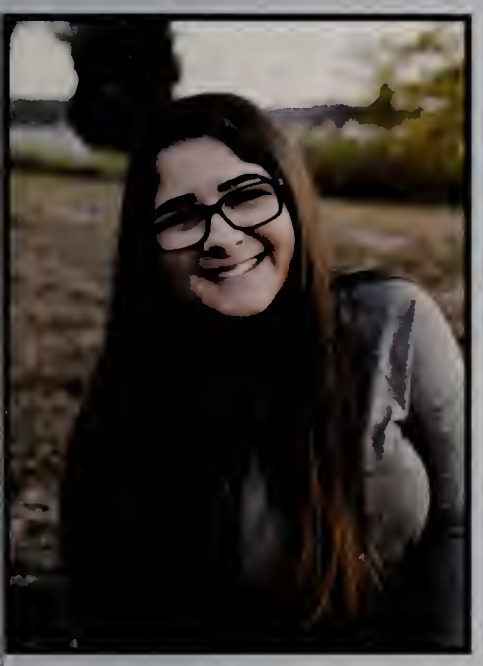
Briana Carreiro

Catherine Casey

Alexandria Celia

Kevin Chace

Kevin Conlon

Samantha Coray

Rebekah Cordeiro

Kelsey Cordery

# Senior Pictures

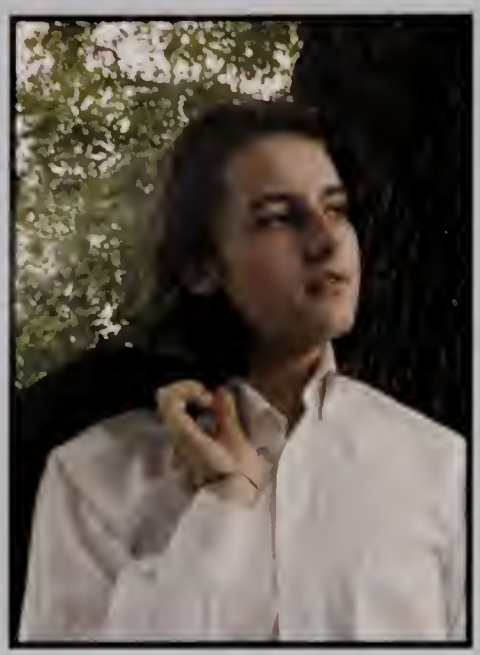
Kevin Correa

Adam Correia

Soleil Corvelo

Lydia-Lee Cruz

Kara Desjarlais

Jeremy Dessert

Derek DiMarzio

Camryn DoMonte

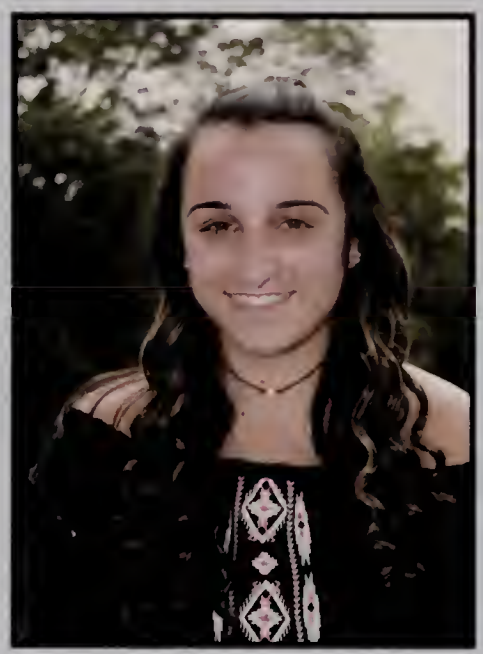
Courtney Faris

Kevin Ferreira

Michael Ferreira

Tyler Ferreira

# Senior Pictures

Kendell Cunha

Liam DaCosta

Vanessa DaRocha

Brianna DeCambra

Madisyn Duggan

Hunter Dusio

Lucas Faria

Mitchell Farias

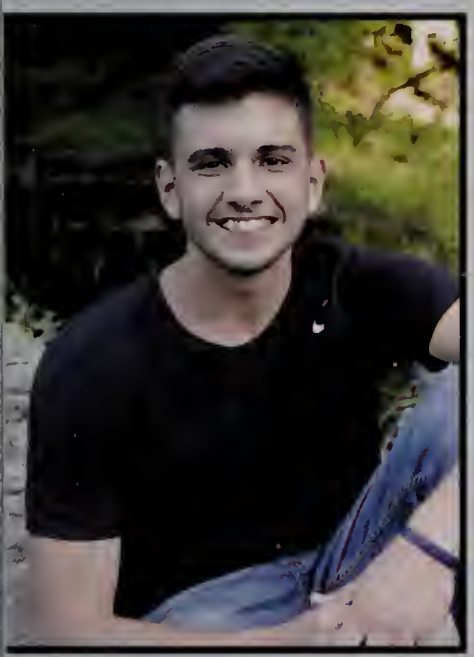
Tyler Flint

Kerrie Frade

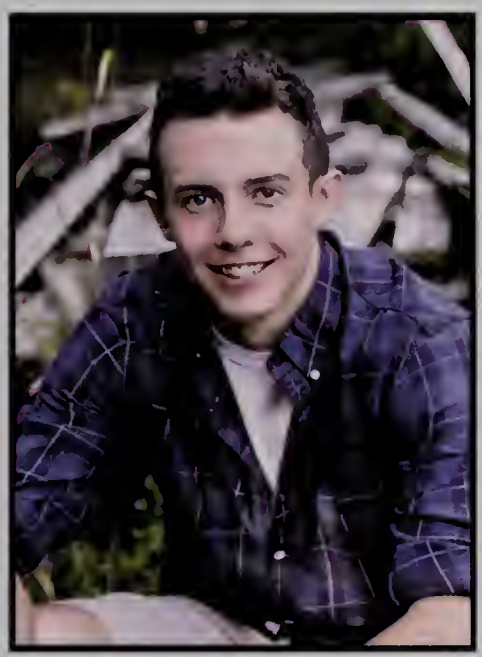
Steven Fralick

Chase Franco

# Senior Pictures

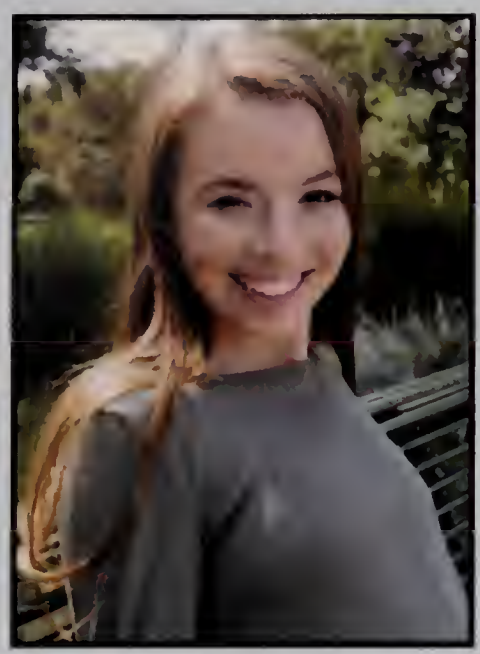
Samantha Francoeur

Casey Freeborn

Gina Gagliardi

Grace Gagnon

Michael Giuva

Cole Gouveia

Sarah Guimond

Laura Guirand

Hannah Hultman

Daniel Johnson

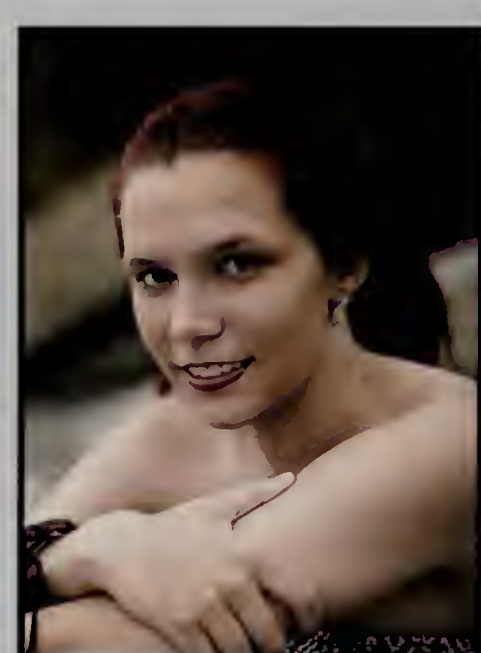
Leighanne Johnson

Kara Kanuse

# Senior Pictures

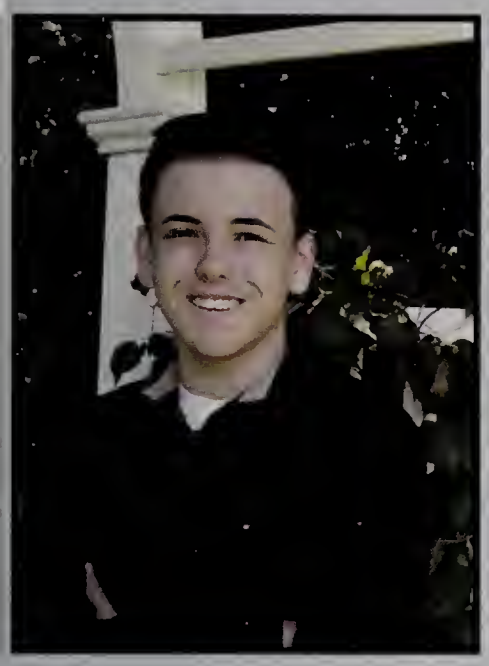
Nickolas Gardikis

Nicholas Gauthier

Arianna Giasson

Matthew Gibbons

Christopher Hattub

Nicole-Paige Hayes

Shawn Hickey

Sara Hill

Connor Kimtis

Destiney Kotarba

Samantha Kourtz

Abby Krause

# Senior Pictures

Nicholas Lacerda

Caitlyn Laliberte

Madison Laliberte

Chase Lanouette

Jillian Levesque

Taylor Lizotte

Eric Logan

Brenna Lopes

Cally Machado

Mariah Mahjoory

David Marshall Jr

Zachary Martin

# Senior Pictures

Haley Lawrenson

Mackenzie Leary

Scott Lebeau Jr

Kyan Leite

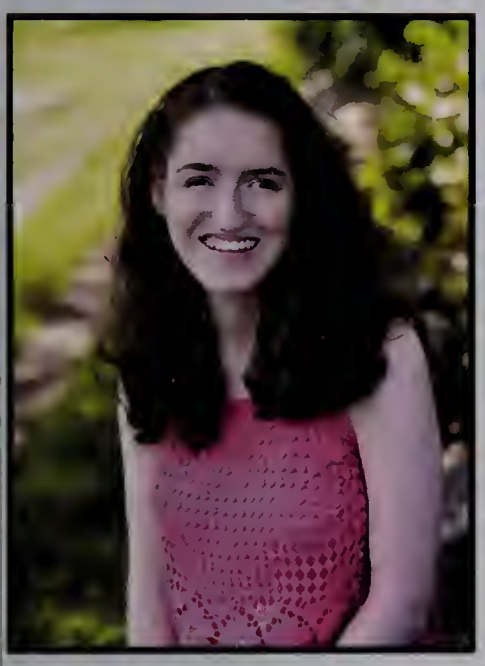
Haley Lopes

Olivia Lucianno

Tayler Lundquist

Matthew Macek

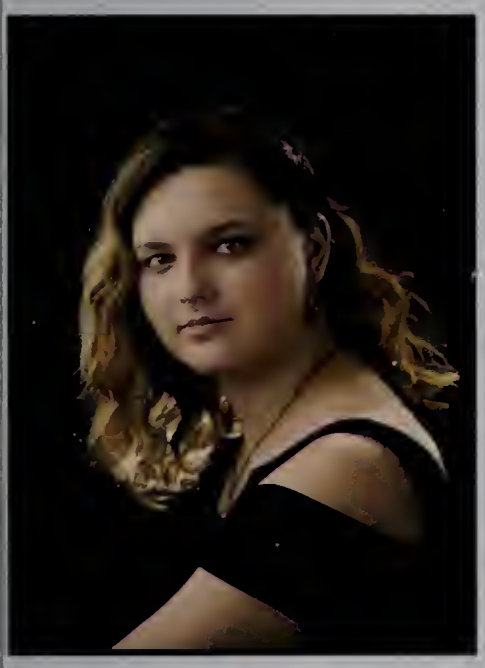
Katelyn Marzilli

Benjamin Matos

Troy Mattos

Tyler McAloon

# Senior Pictures

Abigail Medeiros

Adam Medeiros

Nicole Medeiros

Sydney Mis

Brendan Mulrooney

Kyle Murphy

Brooke Nobrega

Aaron Oliveira

Ashley Pilling

Morgan Pontes

Charles Poulin

Serah Quental

# Senior Pictures

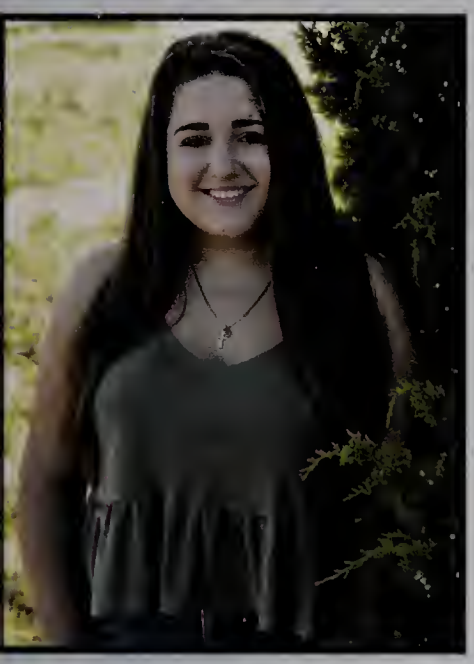

Nicole Mitton

Alanna Monahan

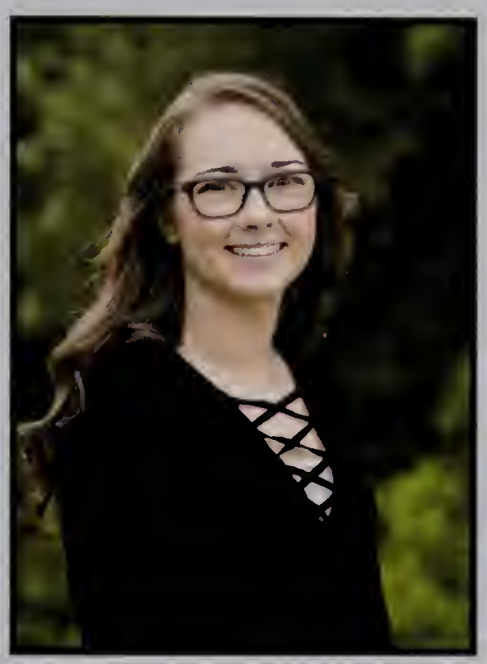

Madison Moniz

Adam Morhy

Kayla Padula

Hailey Painten

Jennifer Pari

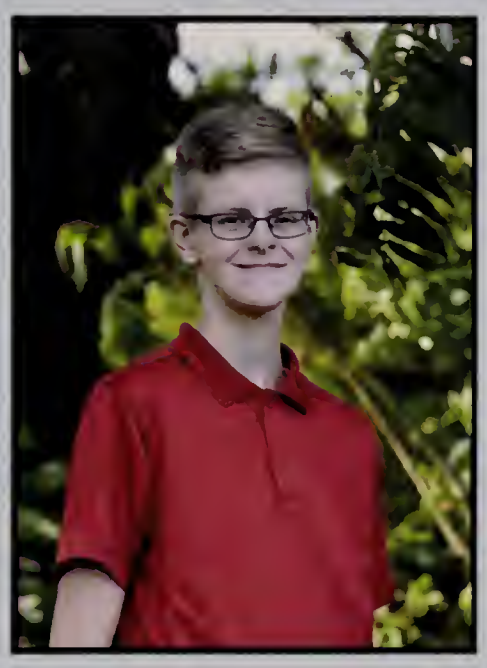

Tyler Parsons

Eddy Raad

Erin Rapoza

Autumn Rayray

Jacob Rebello

# Senior Pictures

Mackenzie Reis

Krisjanis Reks

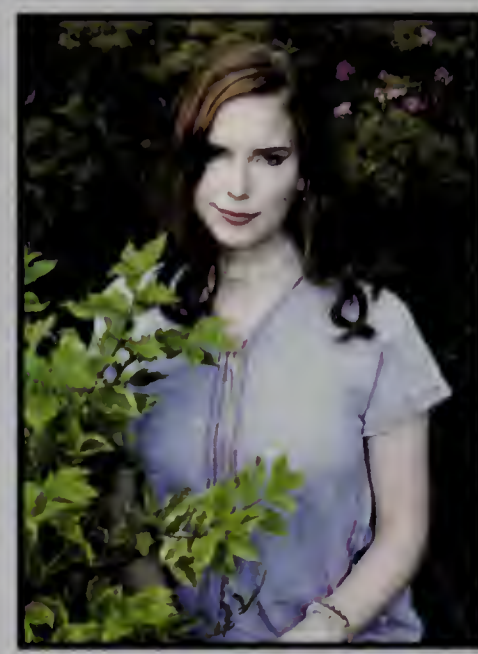

Micaela Rennick

Lauren Rezendes

Christian Rose

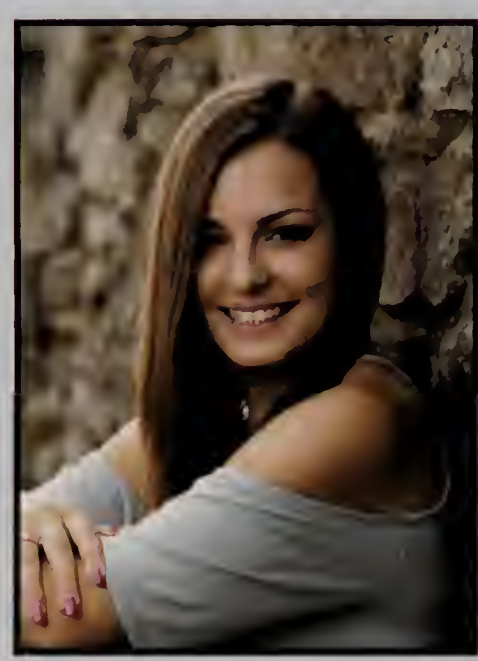

Danielle Rounds

Colin Ryder

Connor Ryder

Brianna Schultz

Logan Shaker

Matthew Shea

Leanna Silva

# Senior Pictures

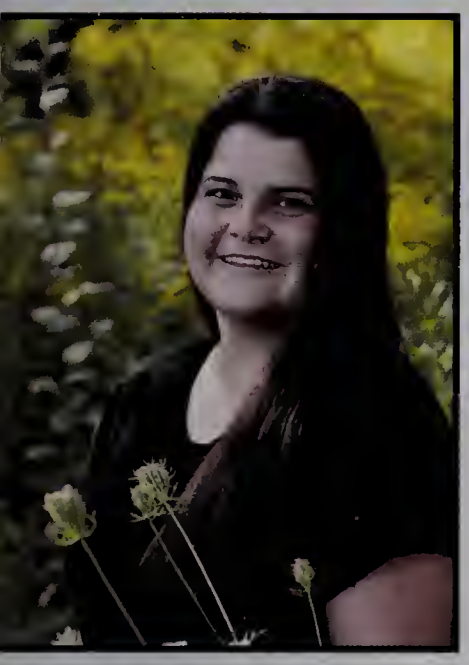
Erin Rockcliffe

Samuel Rodriguez Jr.

Ian Rodriguez

Caroline Romano

Jonah Salamon

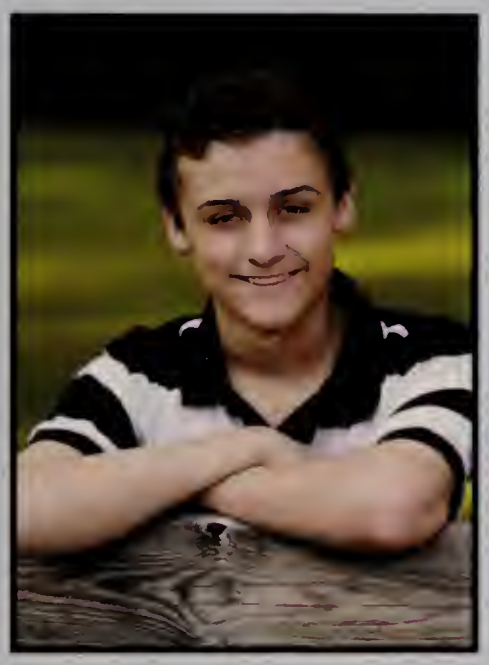
Noah Salpietro

Colin Santo

Josie Schmidt

Faye Silvia

Connor Smith

Lauren Soleimani

Tyler Sousa

# Senior Pictures

Cameron Souza

Luke Souza

Chase Stafford

Ryan Stafford

Matthew Theberge

Jamie Torres

Joshua Treeful

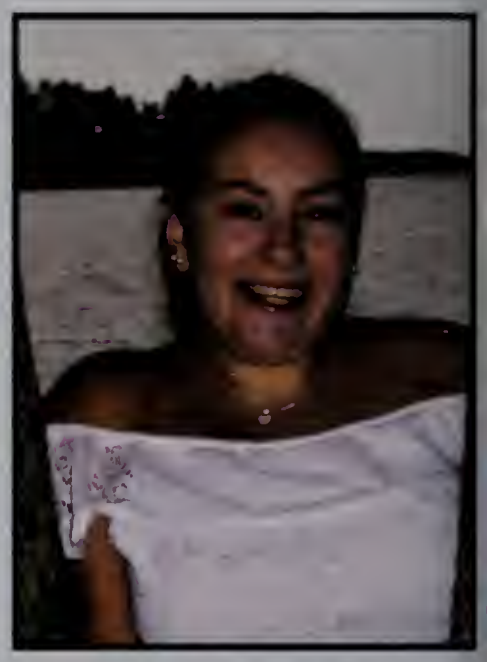
Erin Tremblay

Aliyah Welker

Sarah Wilson

Nicholas Wong

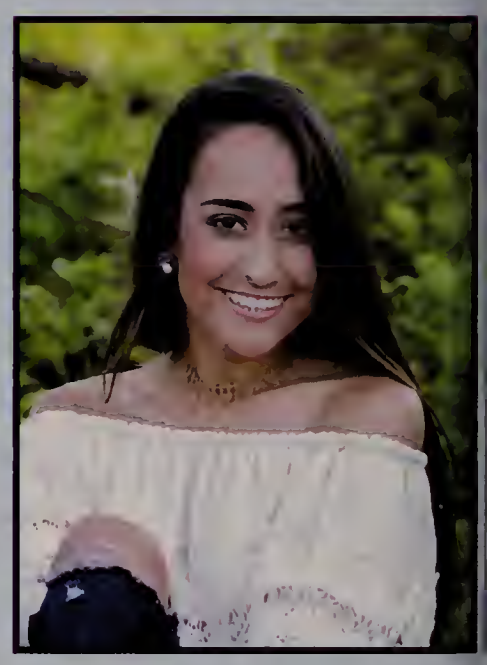
Jordan Woodford

# Senior Pictures

Abigail Tavares

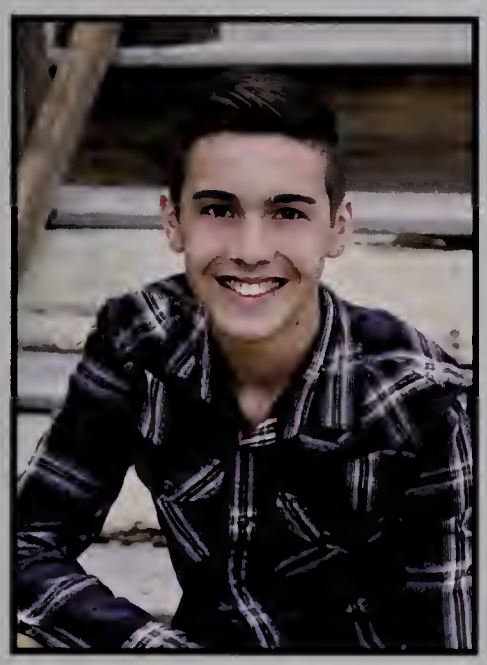
Zachary Taylor

Maegan Teixeira

Sierra Teves

Allison Tripp

Devon Urena

Leanne Vieira

Nicholas Viveiros

Nathan Woodworth

Lannie Wrightington

Colby Yokell

UNIFIED
RAIDERS
RAIDERS

Class of 2018

# Senior Pictures

**Henry Cheetham**

**Anthony Carbone**

**Eamon Lyons**

## Seniors not pictured

Adem Ahsan
Ariana Borges-Camacho
Trey DePina
Julia Donatella
Anthony Ferioli
Brendon Fitzpatrick
Christina Garcia
Clara Goncalves
Nicholas Levesque
Faith Massey
Camden Medeiros
Jordan Pacheco
Matthew Rau
Jessica Repperger
Eric Rogers
Timothy Rosario
Katherine Smith
Tayla Sullivan
Domanic Winslow

*Class of 2018,*

*You have made it....graduation! The memories, friendships, successes and triumphs within these pages will last you a lifetime. This is a book that you will look back at and smile.*

*Take the lessons that you have learned here and let them guide you as you move on in your future endeavors. The world is full of challenges and adventures. Some you will see and some will seem to come out of nowhere. You are ready. You are prepared. You understand what needs to be done, have the skills to get it done and the ability to learn from mistakes. This will take you far. With these skills, dream big and strive towards your goals with everything you have. Transform likes to loves and loves to passions.*

*We enjoyed having you with us here at Somerset Berkley Regional High School. Your growth into the individuals you are has been remarkable. As you all move onto the next stage in your lives, realize that no matter where you are or what changes around you, you will always be a Blue Raider.*

*I'm proud of you and best wishes,*
*Principal David Lanczycki*

*Superintendent*
*Jeffrey Schoonover*

## Yearbook Editors
## Samantha Kourtz and Camryn DoMonte

## Letter from the Editors

Dear class of 2018,

Wow, does time fly. These past four years of high school have come and gone, and we're soon embarking on a new journey where we will be taking different paths in life. It sounds cheesy, but for some of us the last four years have been some of the best of lives. We're never going to be able to be in the same place at the same time again, and the faces that you've grown to know and love, will change into new ones. Even if some days weren't as great as others we got through it. This school has become a home to us, and we have been able to create friendships, share memories, and learn through the family that we created. These four years that we hold dear to our hearts, will be with us forever. You'll remember random things like coming together to create a Case Rally skit, playing in school organized sporting events like the dodgeball tournament or the Powderpuff Game, and you'll especially remember all the good times along the way. You'll reminiscence about the sports teams you played on, and the bonds shared with teammates. A yearbook isn't just some book that holds senior portraits that you spent hundreds of dollars on; it's a keepsake that keeps memories alive. It's a reminder of forgotten memories that you long to get back. Each page of this yearbook was made from the heart to capture every moment of these last fours years in hopes of making people laugh, cry, and reflect on all the happy times spent together. Whatever your path is after high school, embrace it, and always remember,
"Once a Raider, Always a Raider."
Good Luck Class of 2018,

Your Editors,
Camryn DoMonte & Samantha Kourtz

## Yearbook Advisors
## Mrs. Hoyle and Ms. Gosson

## Staff Members

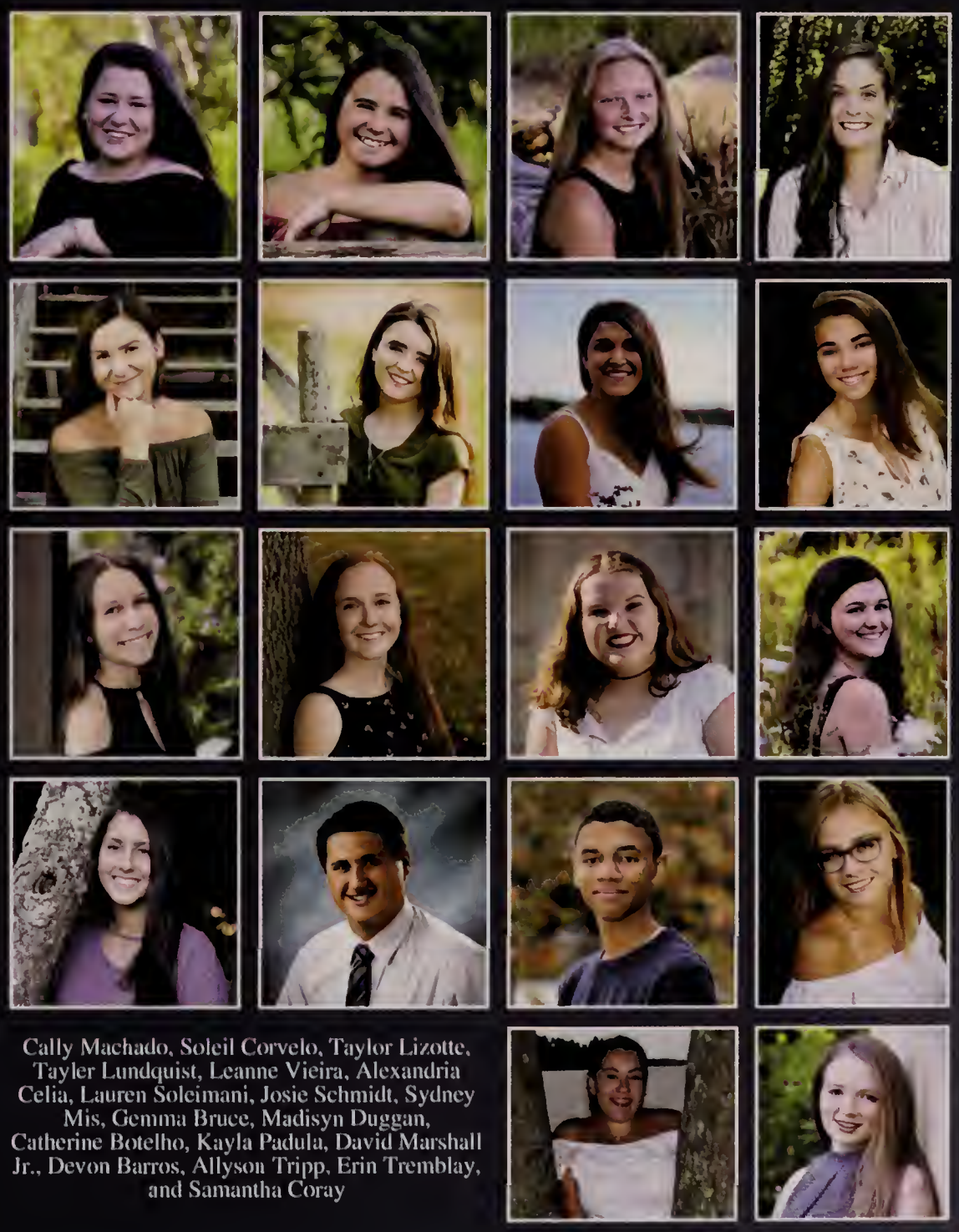

Cally Machado, Soleil Corvelo, Taylor Lizotte, Tayler Lundquist, Leanne Vieira, Alexandria Celia, Lauren Soleimani, Josie Schmidt, Sydney Mis, Gemma Bruce, Madisyn Duggan, Catherine Botelho, Kayla Padula, David Marshall Jr., Devon Barros, Allyson Tripp, Erin Tremblay, and Samantha Coray

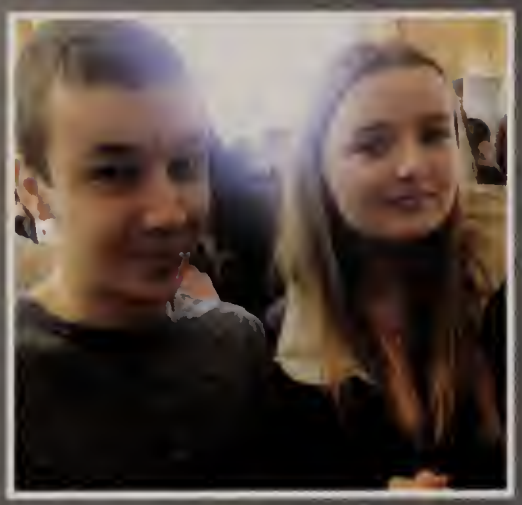

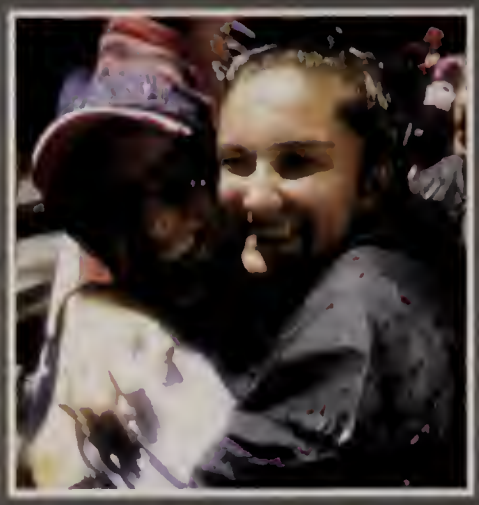

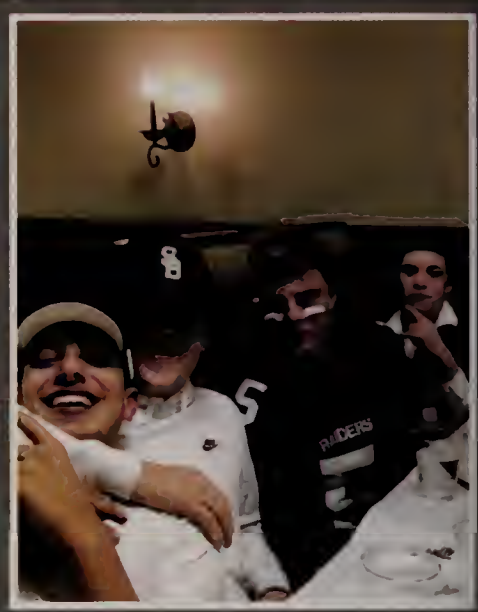

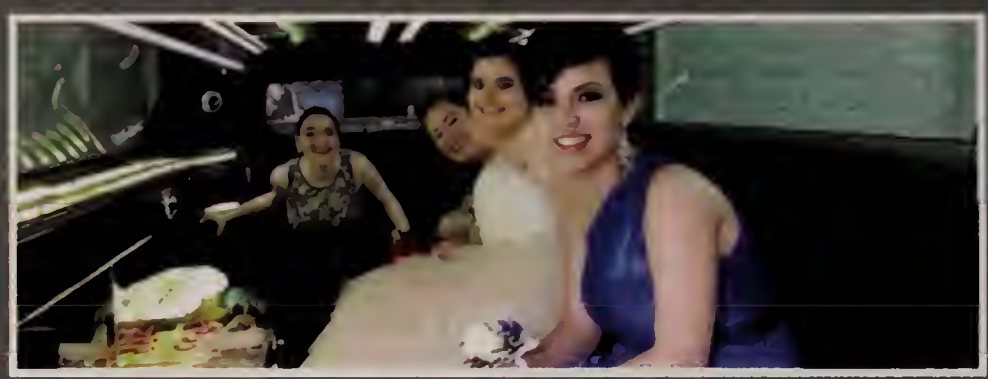

CLASS OF 2018

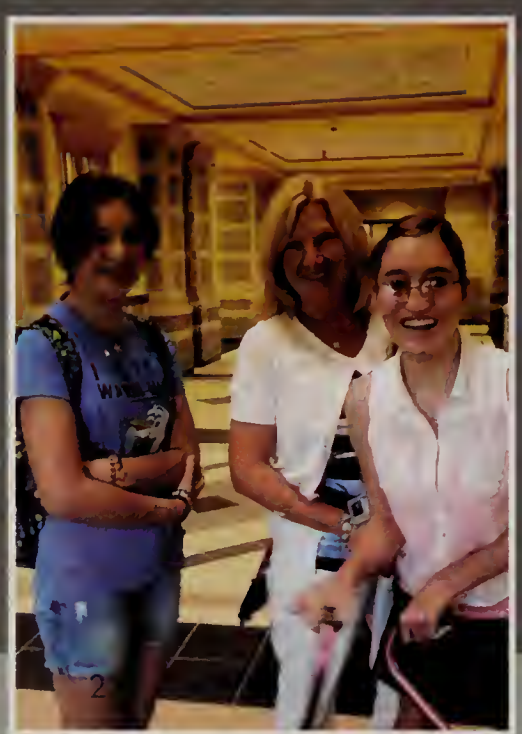

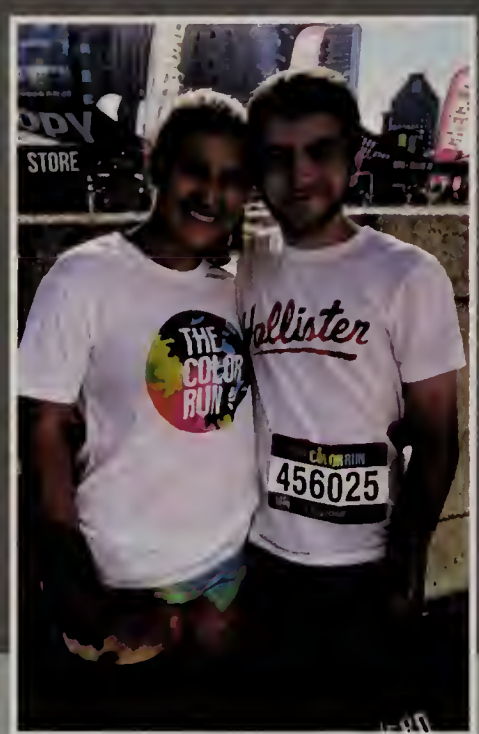

# CANDIDS

# CANDIDS

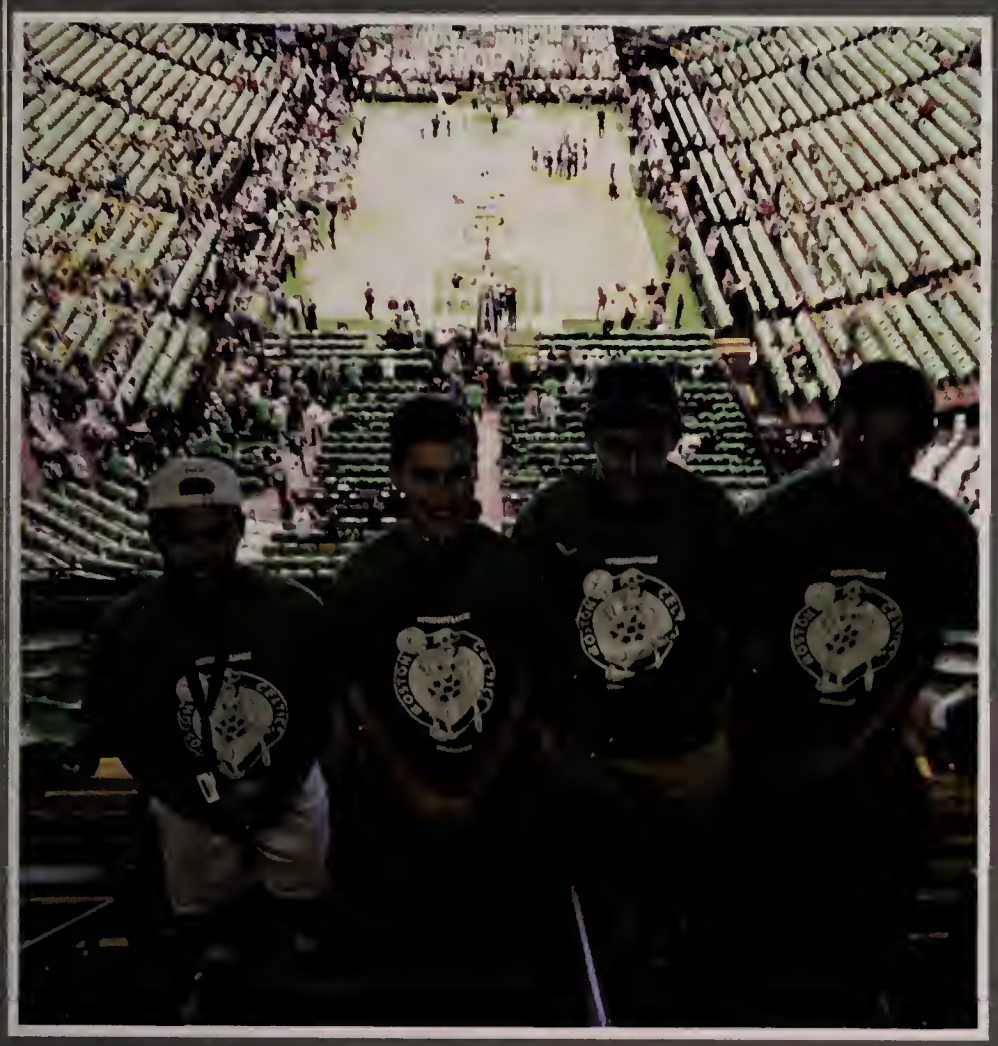

who fly with Swagger and Style
Awesome
and
WOW
BOSTON
STRONG

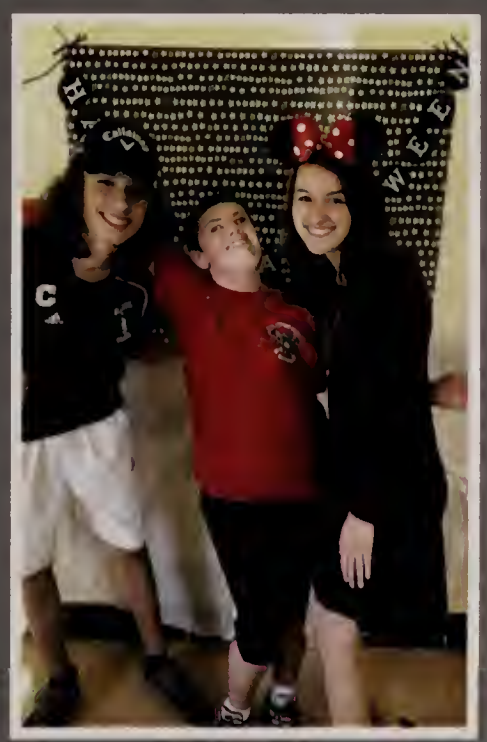

# *Black & White*
## *March 24, 2017*

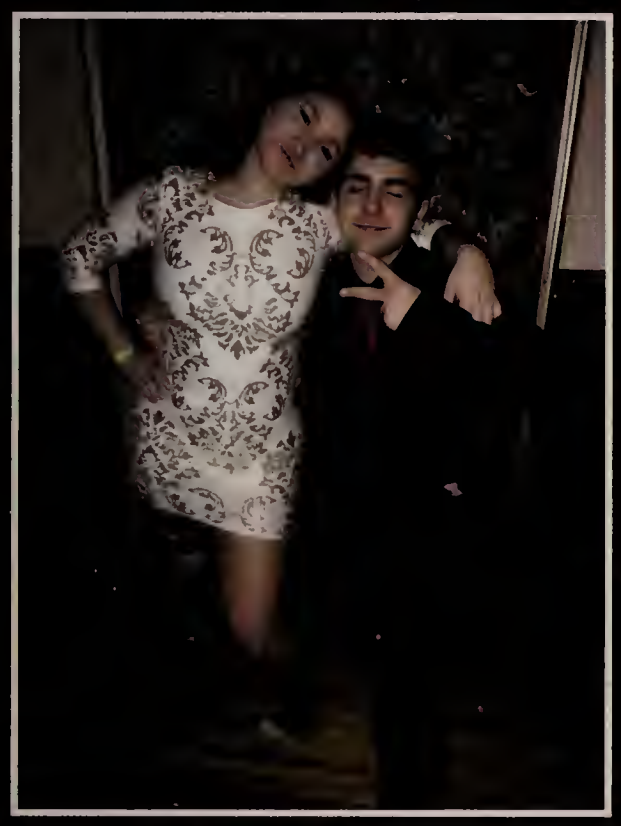

# PROM NIGHT

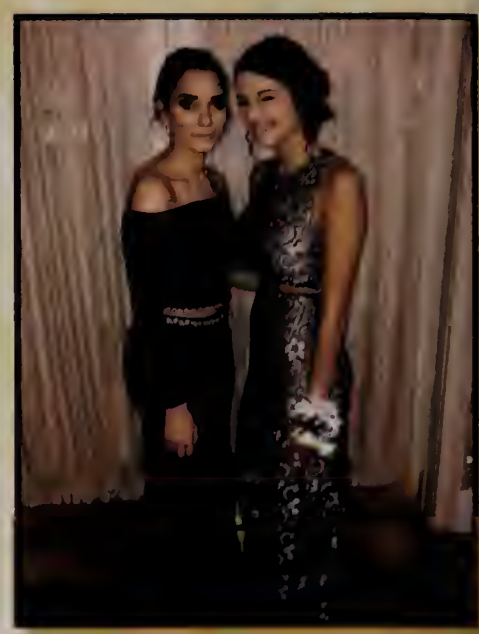

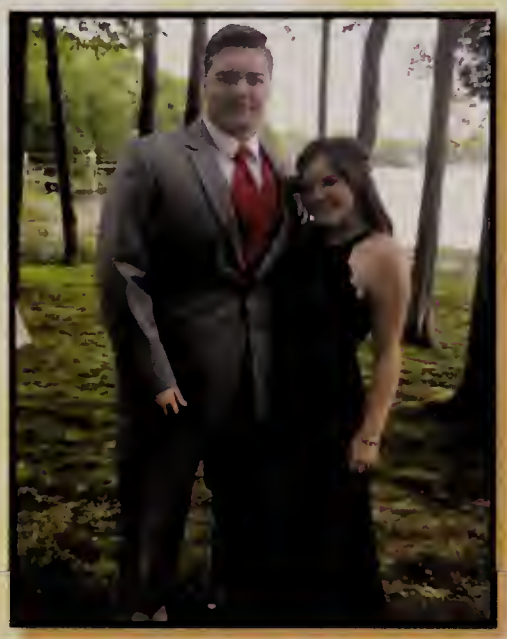

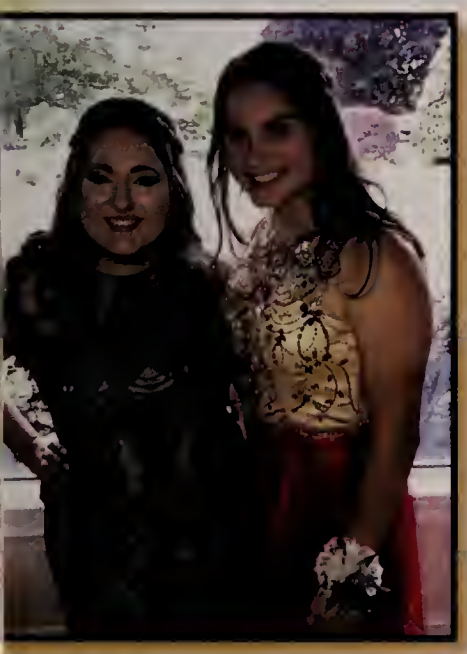

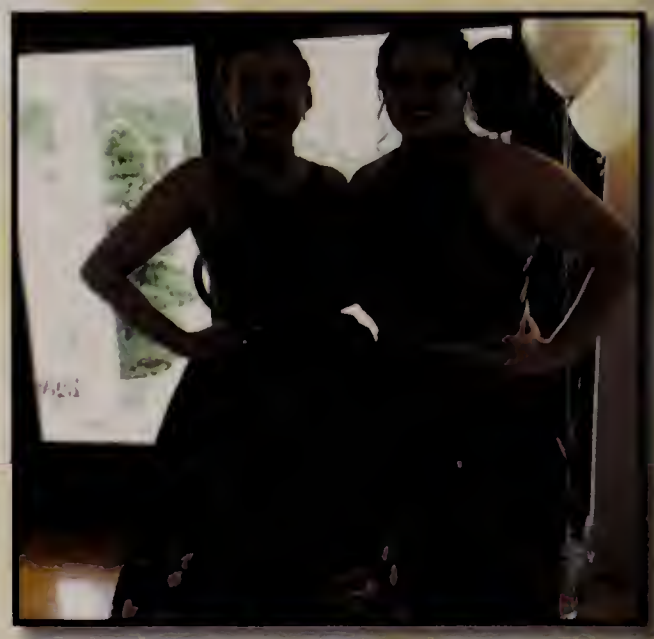

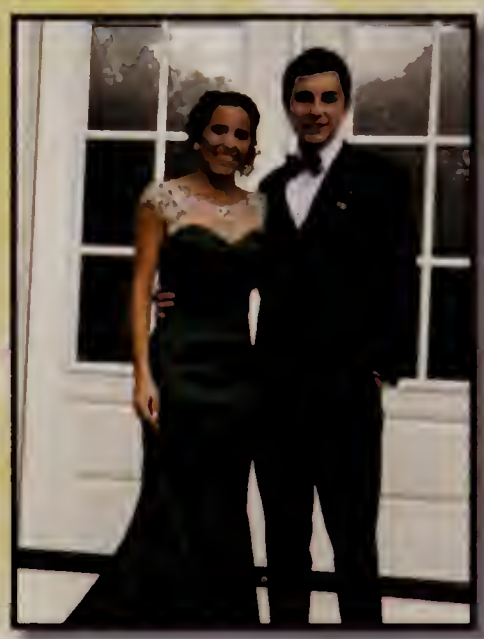

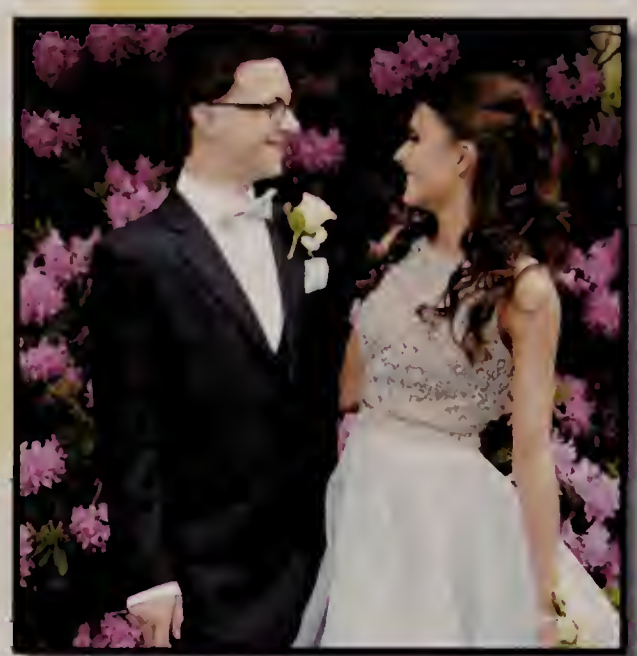
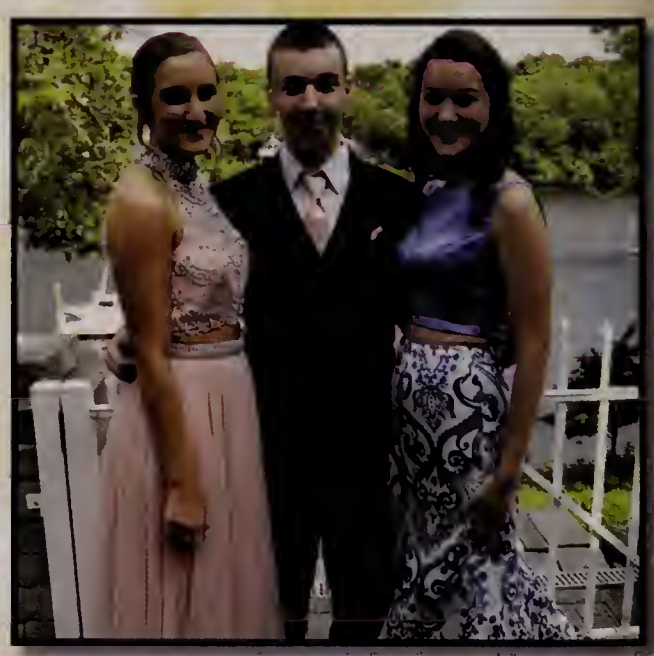

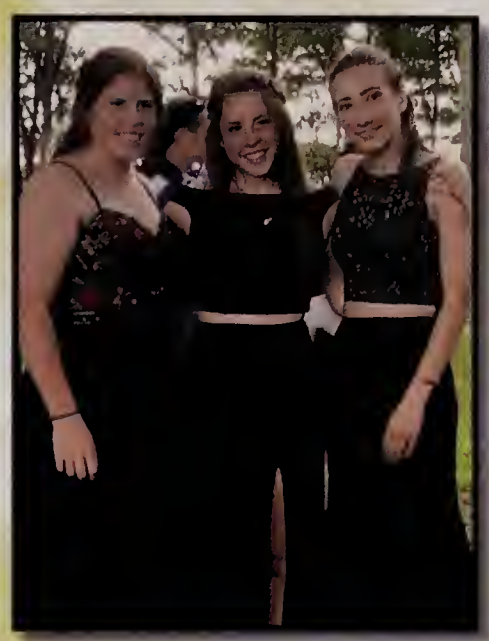

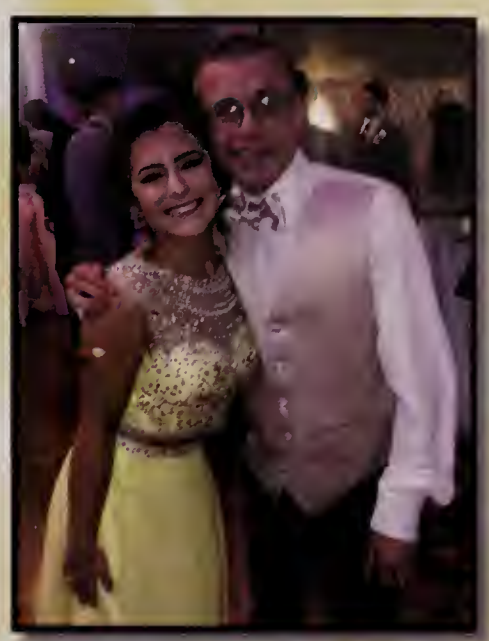

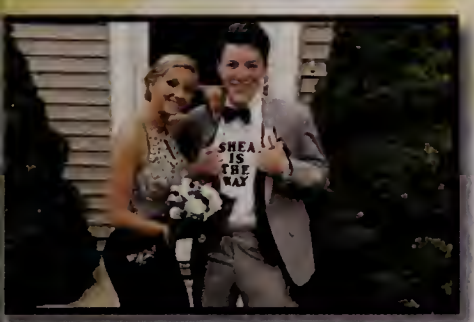

2017

# [FRESHMEN]

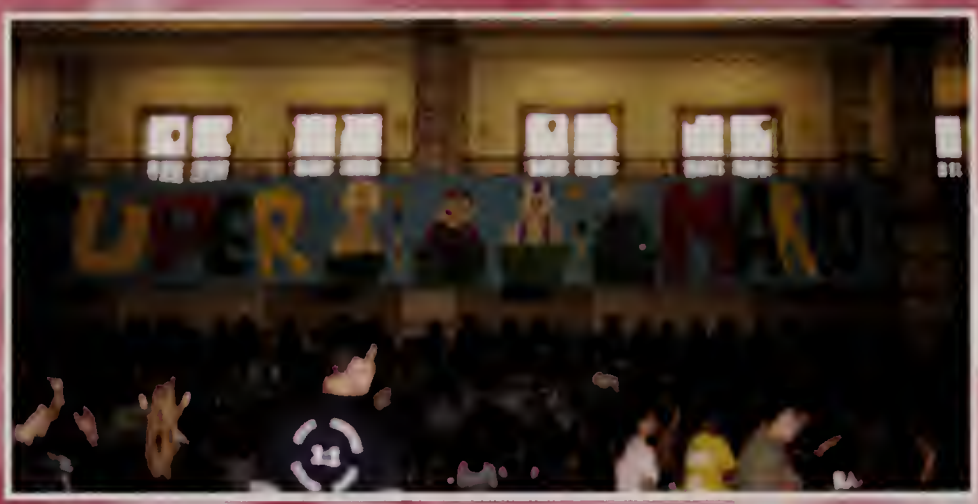

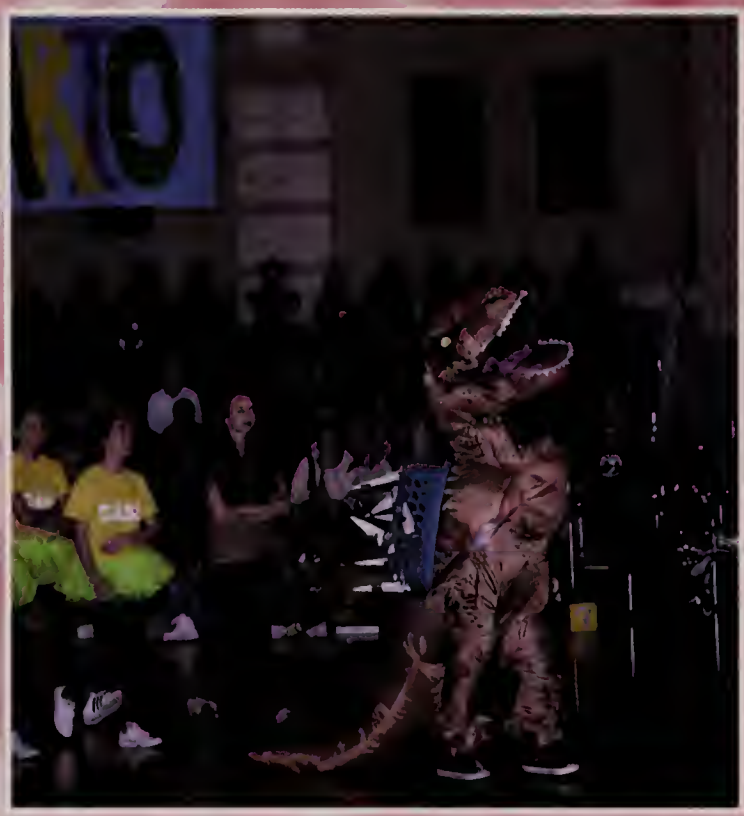


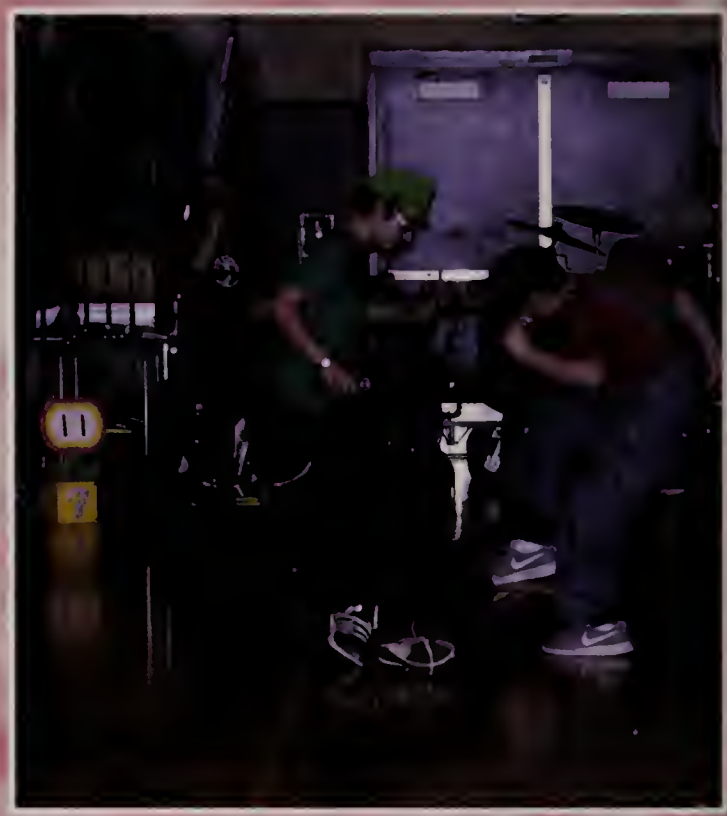

# [SOPHOMORES]

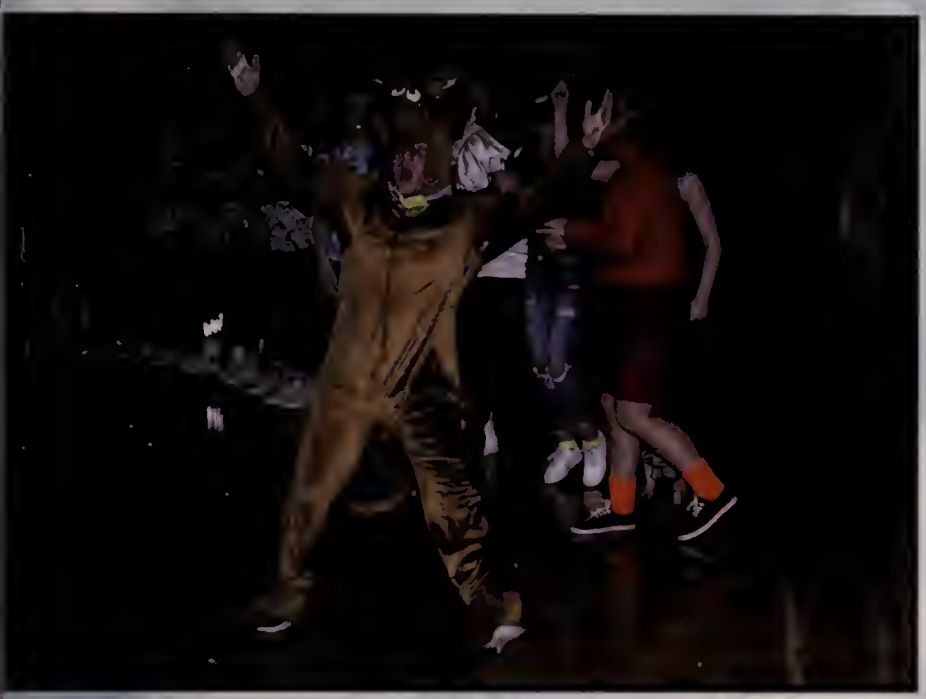

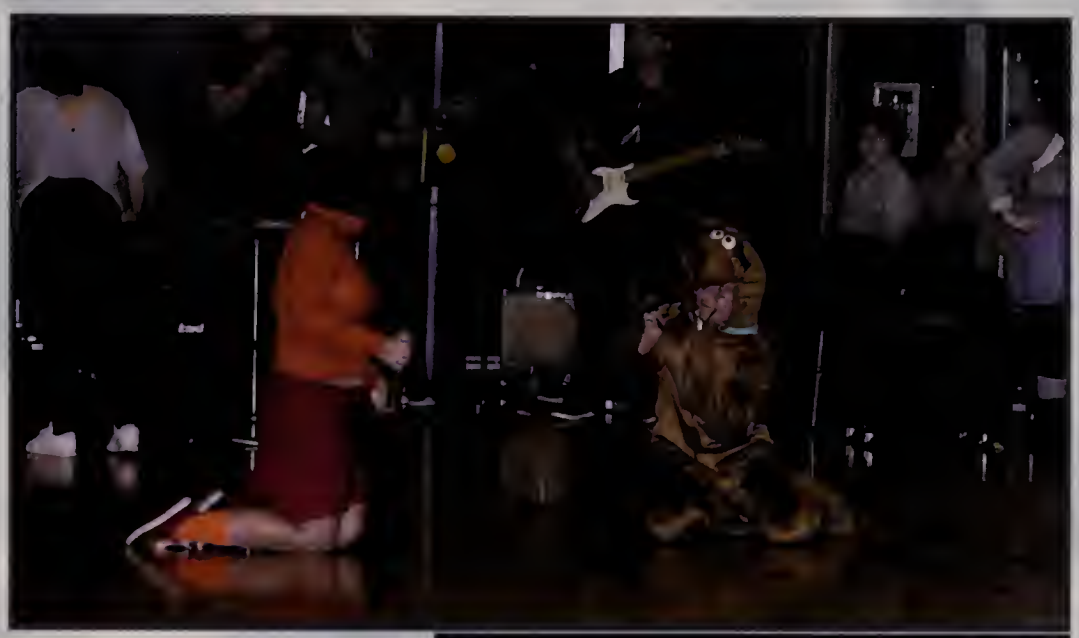

# [JUNIORS]

# [SENIORS]

YOU ARE HERE

# FLASH BACK

# Fall Cheer

Captains:
Kara Kanuse
Elizabeth McDonald
Seniors:
Madisyn Duggan
Jamie Torres
Kara Kanuse
Mackenzie Reis

TEAM

Forever in our
hearts
Mitch
Garrant
#22

Captains: Abigail Cadorette, Kara Desjarlais, and Megan Salsinha

Seniors: Abigail Cadorette, Kayla Padula, Tayler Lundquist, Taylor Lizotte, Arianna Giasson, Kara Desjarlais

Head Coach: Jen Crook

# FIELD HOCKEY

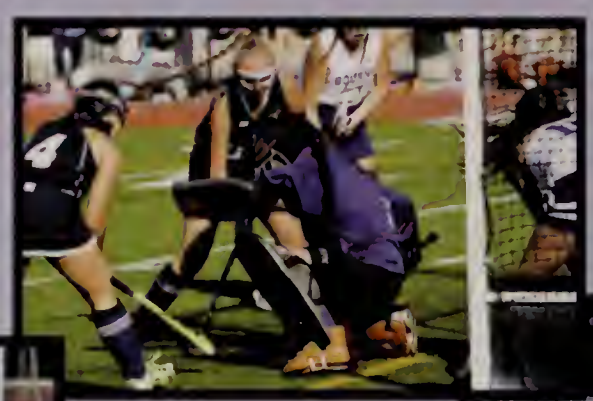

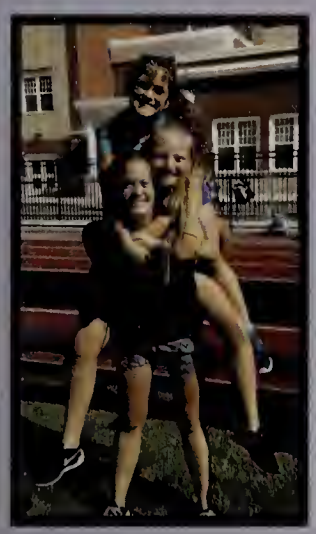

WE
OUR SENIORS

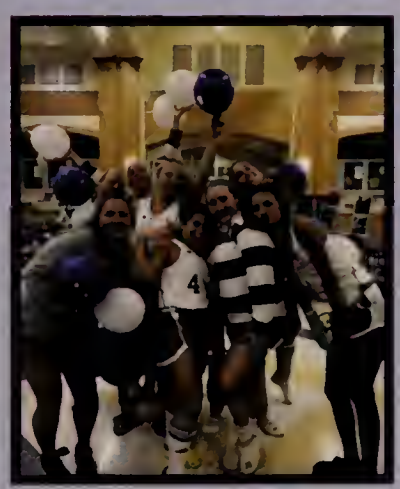

# Boys' Soccer

Seniors:
Jonah Salamon
Mitchell Farias
Samuel Rodriguez
Daniel Botelho
Kyle Cardoso
Colin Ryder
Hunter Dusio
Adam Morhy
Captains:
Cameron Souza
Tyler Ferreira
Troy Mattos

10
RAIDERS

GYMNASIUM & PERFORMING ARTS CENTER

4

# Girls' Soccer

**Seniors:**
Colby Yokell #16
Kate Bosse #12
Laura Guirand #25
Abigail Tavares #4
Erin Rockliffe #19
Madison Laliberte #15
Samantha Borges #14
Jordan Woodford #18
Caitlyn Laliberte #2
**Captains:**
Samantha Borges
&
Jordan Woodford

Lady
RAIDERS
16

12

Lady
RAIDERS

4

Lady
RAIDERS
14
JRR
7

14

12
14
16
7

# FOOTBALL

COACH FREITAS

# RAIDERS BY 90

***Captains***: *Steven Fralick, Connor Ryder, Luke Faria, & Devon Urena*

***Seniors***: *(Back Row: L to R) Aaron Oliveira, Josh Treeful, Eddy Raad, Ryan Stafford, Zach Martin, Steven Fralick, Luke Faria, Christian Rose, Connor Ryder, Ryan Beaulieu, Shawn Hickey, (Front Row: L to R) Nick Viveiros, Chase Stafford, Trey Depina, Devon Urena, Matt Shea, Jake Rebello, Tim Cabral, Mike Giuva, Kyle Murphy, Krijanis Reks, Brendan Mulrooney*

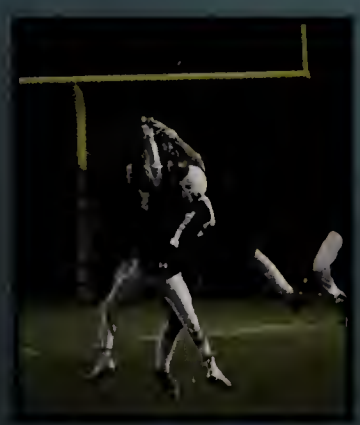

# Volleyball

**Seniors:**
Bianca Andronic
Alexa Calvano
Mariah Mahjoory
Josie Schmidt

**Captains:**
Bianca Andronic
Alexa Calvano
Mariah Mahjoory

VE
UR S

# GOLF

# Unified Basketball

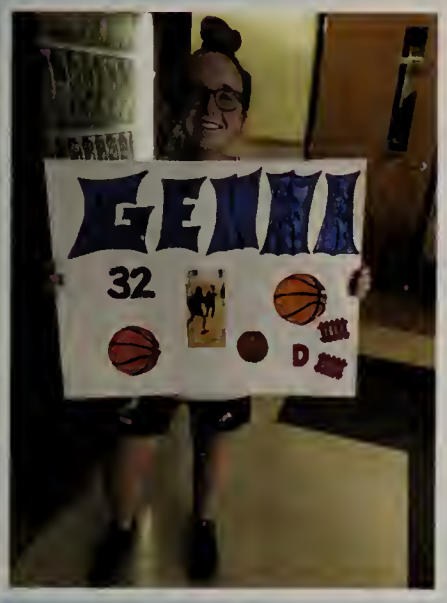

## "Like a true Raider"

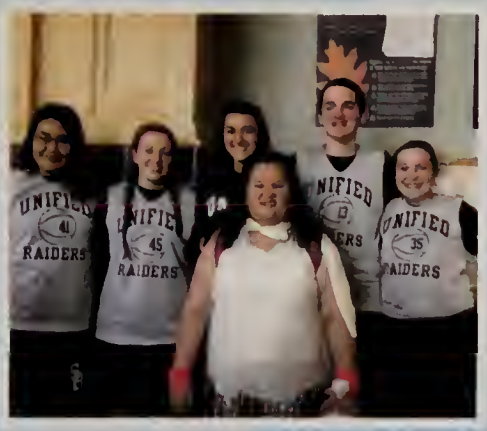

# Cross Country

START

FIGHT

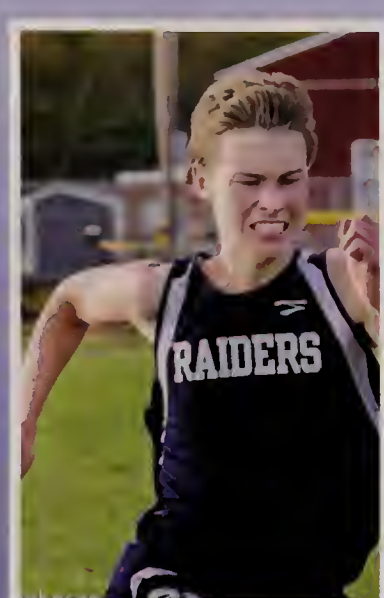

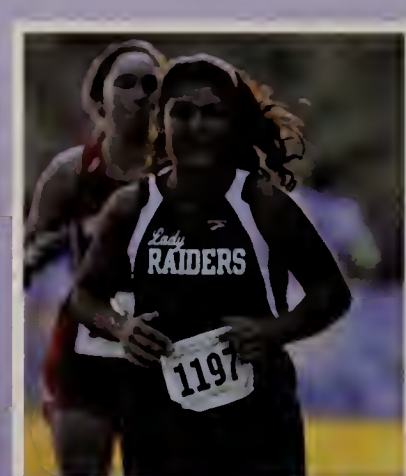

**Seniors: Samuel Arruda, Kevin Ferreira, *Daniel Johnson, *Matthew Macek, and *Lauren Soleimani (*Captain)**

# FINISH

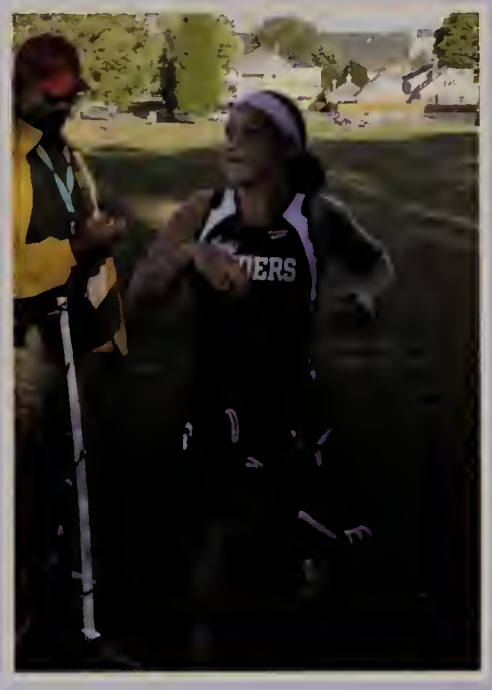

# COOL DOWN

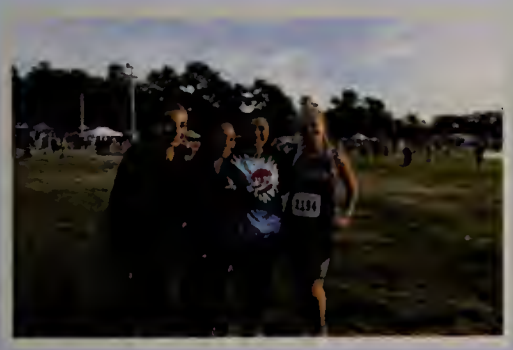

# Girls' Basketball

**Seniors:**

Katelyn Marzilli
Tiffany Chasse
Mariah Mahjoob
Josie Schmidt
Hailey Paintv
(not pictured)

**Captains:**

Tiffany Ch
Mariah Mahj
Josie Schmi

33

RAIDERS

RAIDERS

RAIDERS
31

31

# Boys' Basketball

Seniors: Daniel Botelho, Chase Stafford and Eddy Raad

Captains: Liam McDonald (Junior) and Chase Stafford

# Winter Track

## Seniors

Matthew Macek, Daniel Johnson, and Nicholas Lacerda

Samantha Borges, and Jordan Woodford

RAIDERS
221

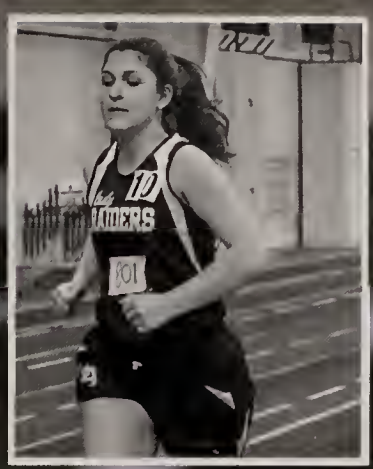
10
RAIDERS
301

RAIDERS
218
RAIDERS
220

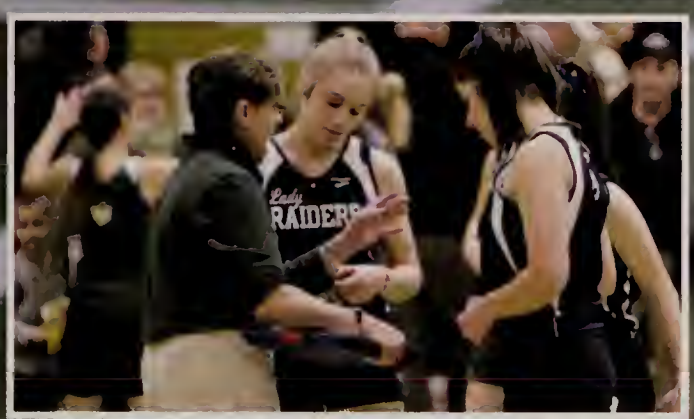
Lady
RAIDERS

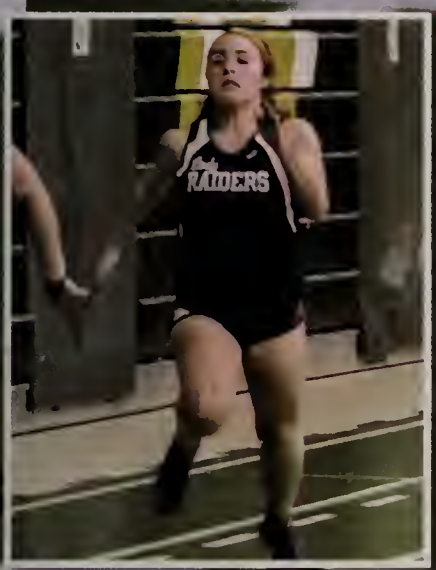
RAIDERS

WINTER TRACK

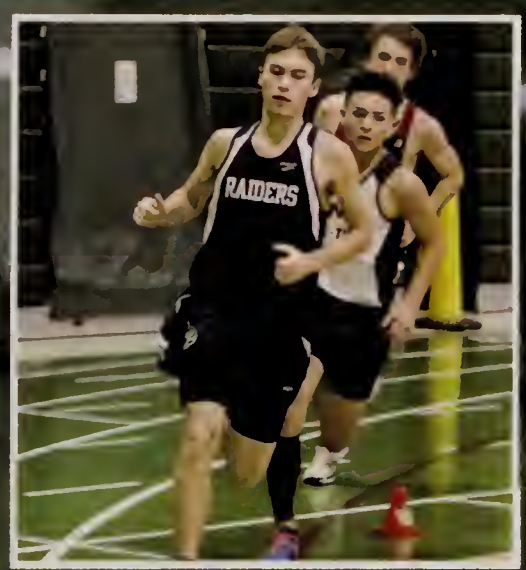
RAIDERS

# HOCKEY

CAPTIANS:
Matthew Shea (C)
John Salamone (A)
Josh Salema (C)

Seniors:
Matthew Shea
Josh Salema
John Silvia
Ryan Comeau
(not pictured)

RAIDERS

21
2017 TRYOUTS

4

19

19
21

# Unified Track

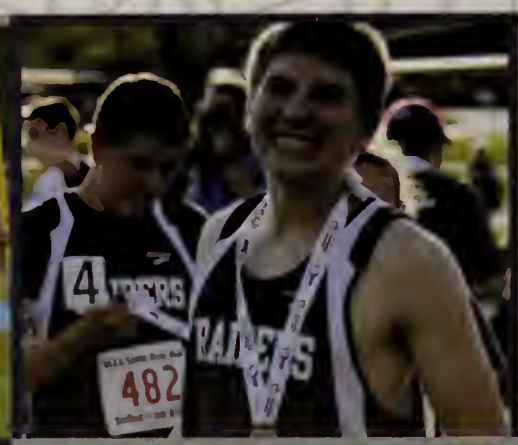

# Spring Sports Preview

Girls' Tennis

Unified Track

Spring Track

Softball

Baseball

Boys' Tennis

# *Black and White 2018*

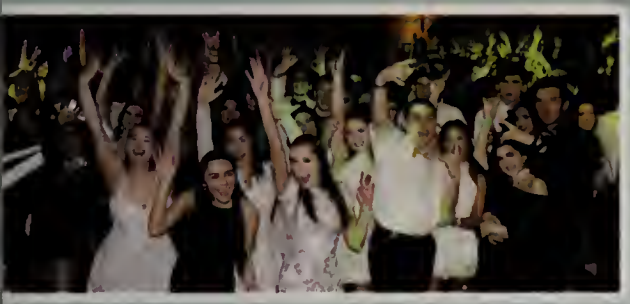

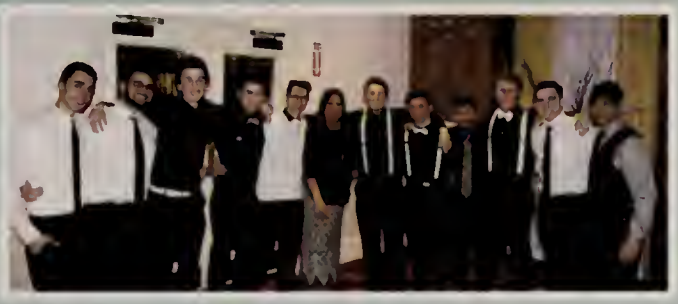

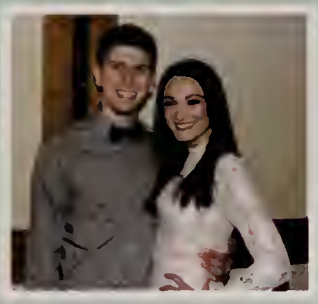

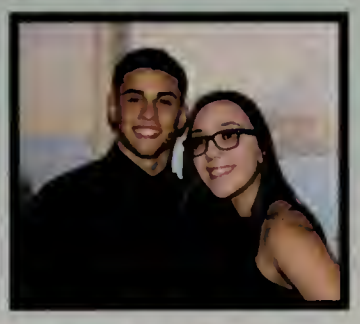

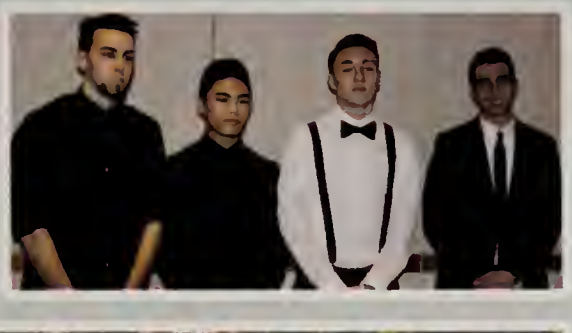

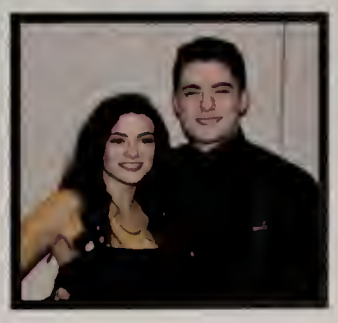

# WRESTLING

**SENIORS: Joshua Treeful, Lucas Faria, Nick Gardikis, Zachary Martin** (not pictured)

**CAPTAINS: Lucas Faria, Joshua Treeful, and Zachary Martin (not pictured)**

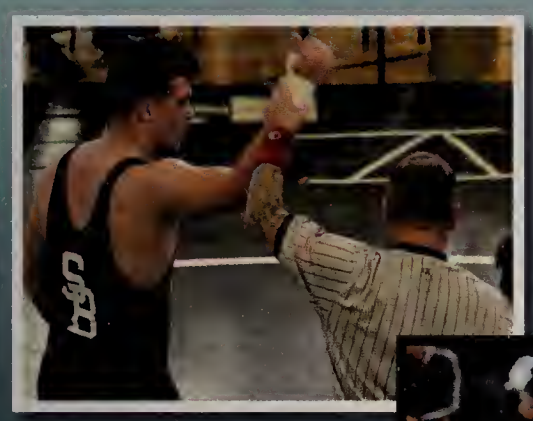

GO TEAM

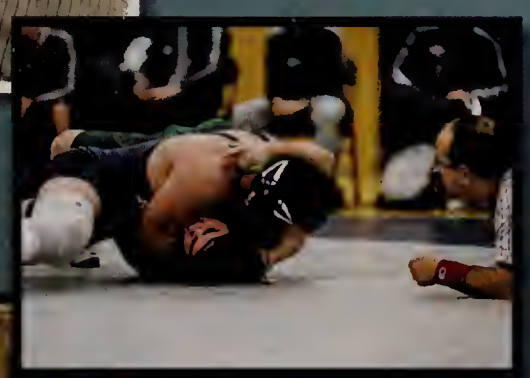

GO TEAM

# Cap & Gown

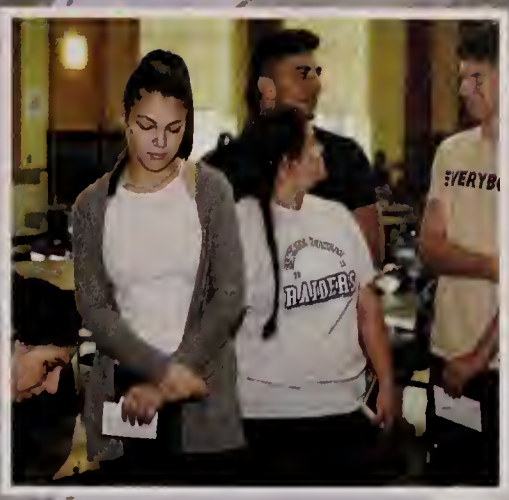

# In-School Music Ensembles

## Concert Band

Seniors: Bianca Andronic, Devon Barros, Juliet Beaulieu, Kevin Conlon, David Marshall Jr., Zachary Taylor.

## Orchestra

Seniors: Julia Ahaesy, Catherine Botelho, April Brooks, Gemma Bruce, Matthew Cady, Hannah Carneiro, Olivia Lucianno, Autumn Rayray, Lauren Rezendes, Allison Tripp, Aliyah Welker.

## Concert Choir

Seniors: Julia Ahaesy, Samantha Allie, Micheala Cabral, Paige Capone, Briana Carreiro, Catherine Casey, Alexandria Celia, Tiffany Chasse, Kevin Correa, Madisyn Duggan, Arianna Giasson, Chase Lanouette, Mackenzie Leary, Eric Logan, Haley Lopes, Abigail Medeiros, Erin Rapoza, Mackenzie Reis, Lauren Rezendes, Ian Rodriguez, Jonah Salamon, Josie Schmidt, Lauren Soleimani, Jamie Torres, Allison Tripp, Leanne Viera, Lannie Wrightington

# In-School Music Ensembles

## Symphonic Wind Ensemble

Seniors: Bianca Andronic, Devon Barros, Juliet Beaulieu, Kevin Conlon, David Marshall Jr., Zachary Taylor.

## String Ensemble

Seniors: Julia Ahaesy, Catherine Botelho, April Brooks, Gemma Bruce, Matthew Cady, Hannah Carneiro, Olivia Lucianno, Autumn Rayray, Lauren Rezendes, Allison Tripp, Aliyah Welker.

## Chorale

Seniors: Julia Ahaesy, Catherine Casey, Alexandria Celia, Tiffany Chasse, Kevin Correa, Madisyn Duggan, Chase Lanouette, Eric Logan, Erin Rapoza, Mackenzie Reis, Lauren Rezendes, Ian Rodriguez, Jonah Salamon, Jamie Torres, Allison Tripp, Leanne Viera.

# Musictown Ball ♪ ♪

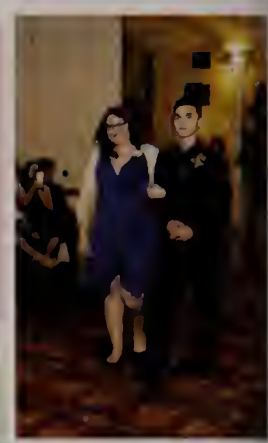

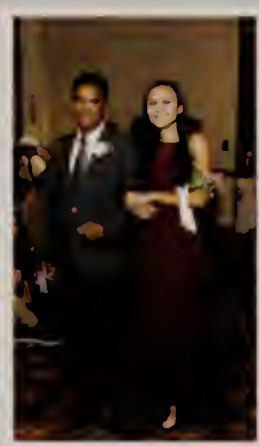

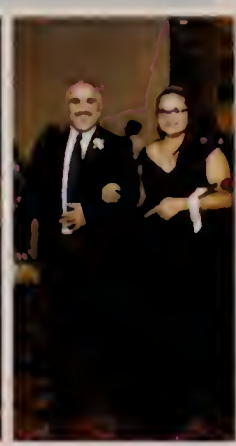

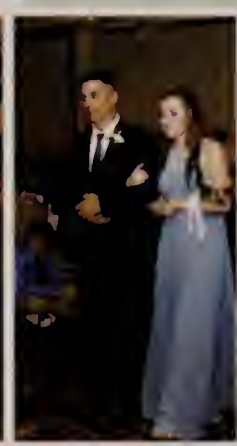

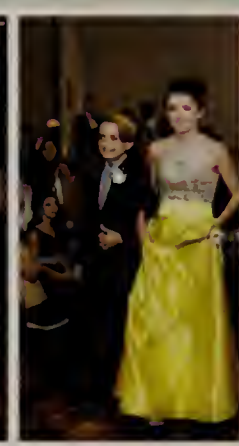

Princesses
Kara Kanuse
Jillian Levesque

Miss Congeniality
Mackenzie Reis

Queen
Alexandria Celia

King
Guy Parenteau

# Extra-Curricular Music Ensembles

## Jazz Band

Seniors: Bianca Andronic, Juliet Beaulieu, Kevin Conlon, Zachary Taylor

## Chamber Ensemble

Seniors: Catherine Botelho, Gemma Bruce, Olivia Lucianno, Autumn Rayray

Seniors not pictured: Samantha Allie, Paige Capone, Briana Carreiro, Jonah Salamon.

: Julia Ahaesy, Bianca A[illegible] Barros, Juliet Beaulieu, Catherine Botelho, April [illegible]s, Gemma Bruce, Micheala Cabral, Matthew Cady, Hannah Carneiro, Catherine Casey, Alexandria Celia, Tiffany Chasse, Kevin Conlon, Kevin Correa, Madisyn Duggan, Arianna Giasson, Chase Lanouette, Mackenzie Lear[illegible], Eric Logan, Haley Lopes, Olivia Lucianno, David Marshall Jr., Abigail Medeiros, Erin Rapoza, Autumn Rayray, Mackenzie Reis, Lauren Rezendes, Ian Rodriguez, Josie Schmidt, Lauren Soleiman[illegible] Zachary Taylor, Jamie Torres, Allison Tripp, Leanne Viera, Aliyah Welker, Lannie Wrightington.

# "Blue Raider" Marching Band

## Back to Back US Bands Division 1A New England Champ[illegible]

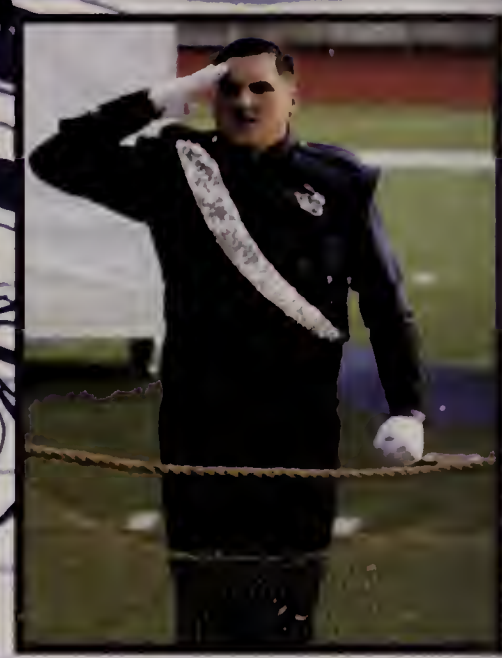

## "The Voyage"

(From left to right) Seniors: Devon Barros, David M. Marshall Jr., Julie Beaulieu, Zachary Taylor

(From left to right)
Battery Captain, Julie Beaulieu
Drum Major, David M. Marshall Jr; Horn Sergeant, David Rausch
Guard Captain, Jillian Cabral
Drum Major, Bailey Collins
Pit Captain, Abby Collins

# Winter Percussion Ensemble

Battery Captain
Julie Beaulieu

Pit Captain
Abby Collins

# Winter Guard

Color Guard
Captain
Jillian Cabral

# Winter Hornline

Horn Sergeant
David Rausch

# *Amplified*

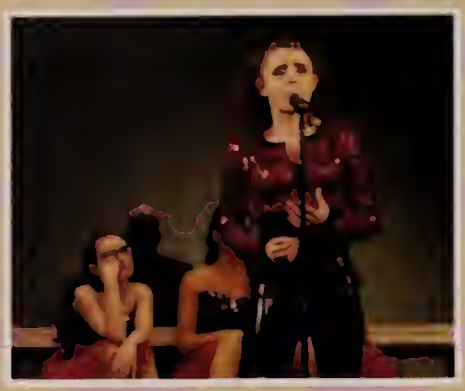

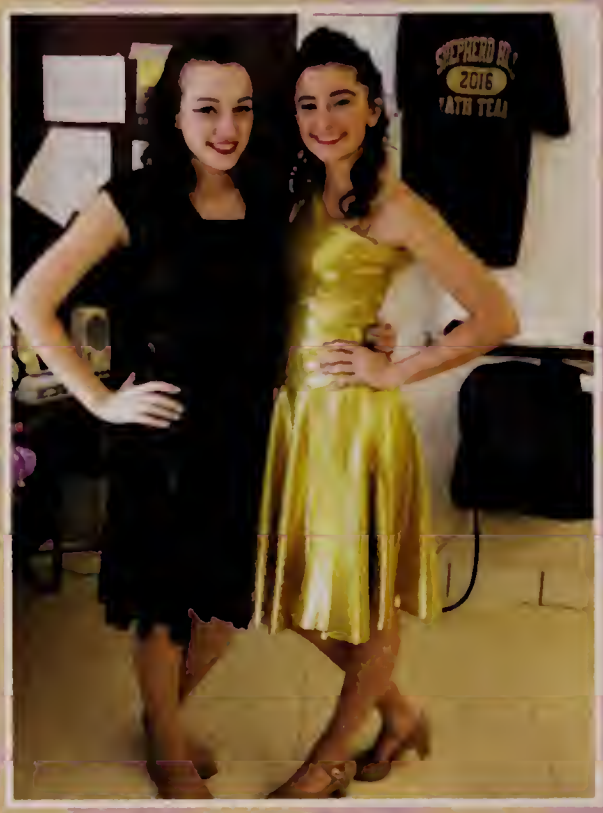

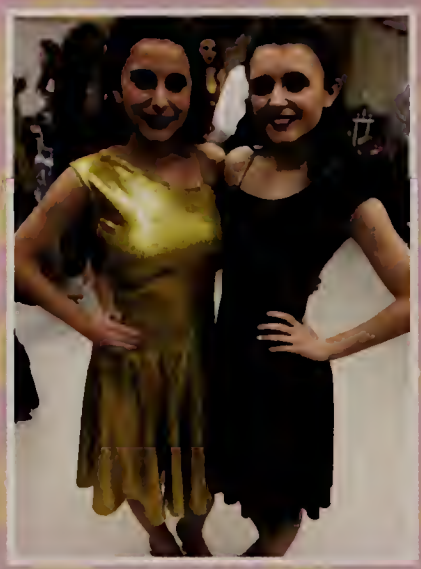

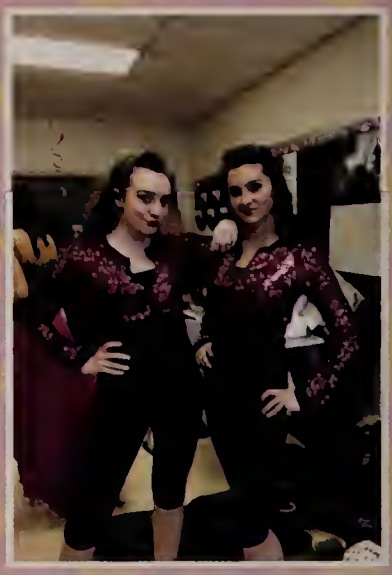

# *Electrify*

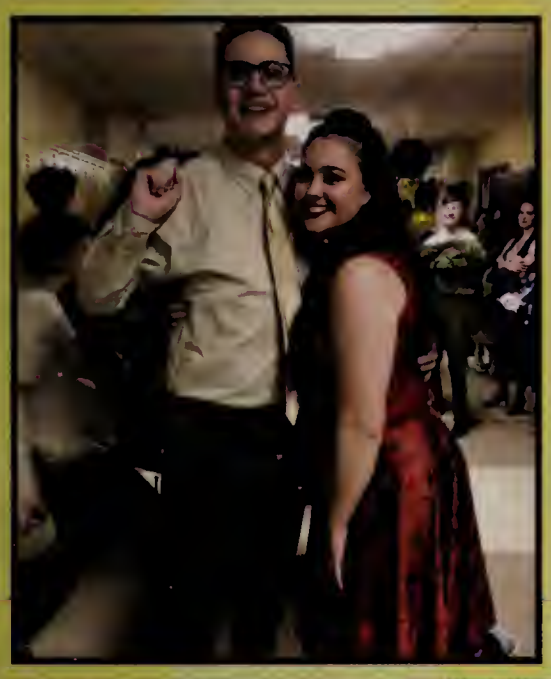

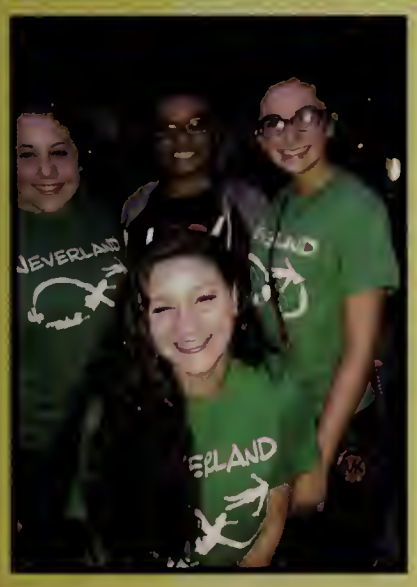

## Administrative Assistants

Diane Bernier
Main Office

Jocelyne Farias
Main Office

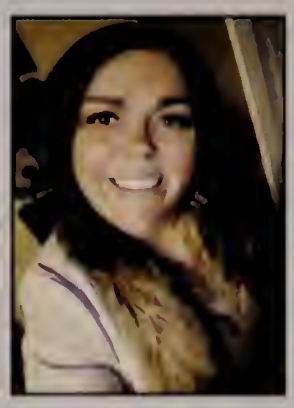
Andrea Fernandes
Main Office

Melissa Ruggiero
Attendance

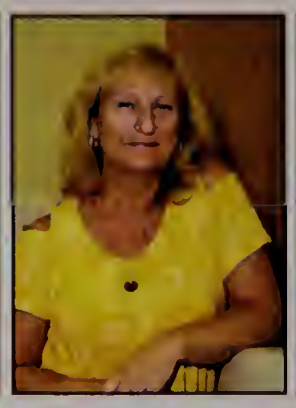
Claire Barrar
Guidance

Rhonda O'Connell
Guidance

Lynne Robitaille
Health Office

Elizabeth Sullivan
Library

## Business and Engineering/ Technology

Samuel Adams
Content Coordinator

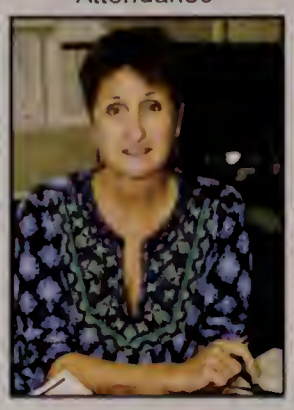
Christine Ayer
Business

James Teixeira
Business

Raymond Croke
Engineering Tech.

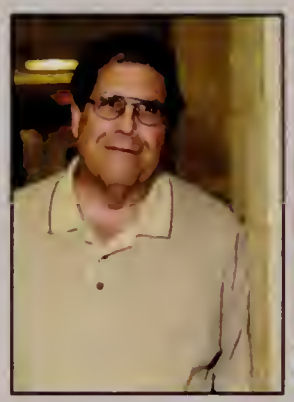
Michael Kalif
Engineering Tech.

Joseph Ramos
Engineering Tech.

Tara Peckham
TV Studio

## English Language Arts

Dr. Edward Doucette
Content Coordinator

Neville Barry

Christina Burgmyer

Benjamin Chase

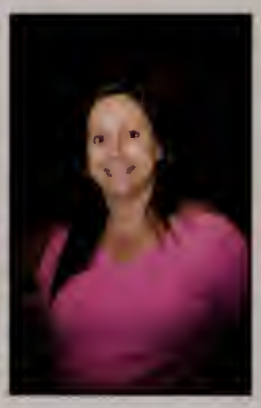
Nicole Copeland

Kathryn Davis

Michael Fallon

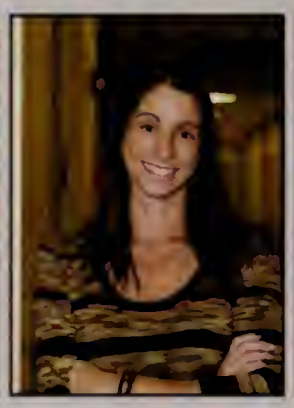
Sherri Gosson

Katherine Hoyle

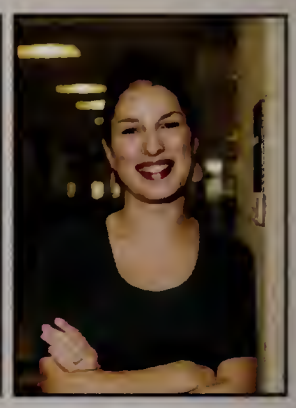
Jerilyn Karam-Kozak

Charlene Murray

Christopher Silva

Elizabeth Sylvia

## Fine and Performing Arts

David Marshall
Content Coordinator

Rebecca Andrews
Art

Merilee Bowers
Art

# Faculty and Staff

Stephen Meehan
Art

Kyla Schmigle
Art

Ginny Troutman
Art

Samuel Bianco
Music

## Guidance

Guy Poirier
Lead Counselor

Ann Nassiff
Adjustment Counselor

Anne Bolduc

James Judge

Tanya McCarthy

## IT Department

Marc Couture

Stephen Levesque

Gerry Guimond
School Resource Officer

## Mathematics

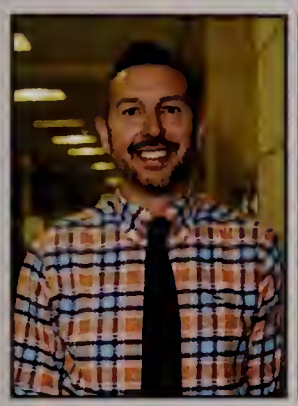
Andrew Laurence
Content Coordinator

Hannah Cutner

Leah Gay

George Gibeau

Jonathan Loper

Kerri Mann

Alexandra Proulx

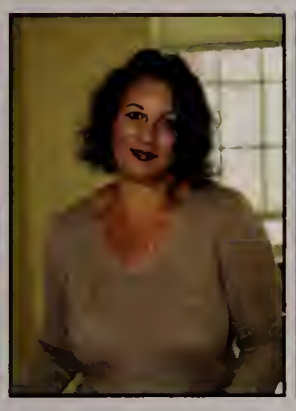
Cathy Rebello

James Silva

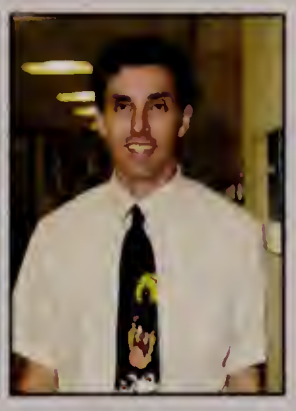
Jamie Sunderland

Kristin Thibault

## World Languages

Erica Pereira
Content Coordinator

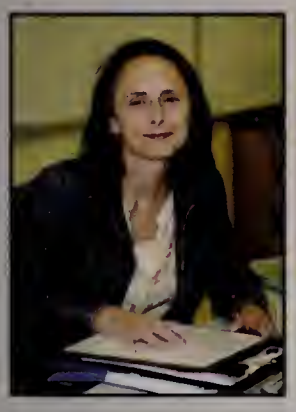
Kelly Camara-Araujo

Carmen Francisco

David Gleason

Natalia Goncalves

Rita Pimento

Ana Ponte-Porto

SBRHS

# Faculty and Staff

## Social Studies

Alice Ferris
Content Coordinator

John Correia

Matthew Dionne

Jason Farias

Nicholas Freitas

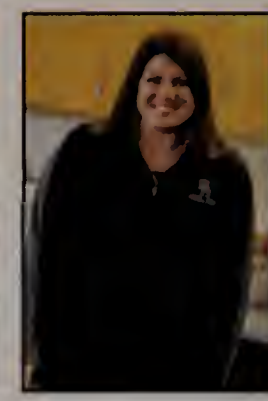
Caleigh Greenwell

Brian Horta

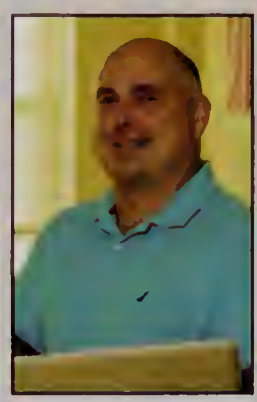
Raymond McDonald

Sarah Pavao

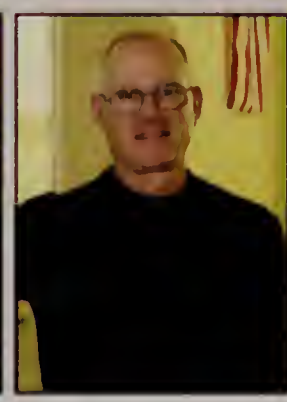
Mitchell Pettey

## Science

Matthew Talbot
Content Coordinator

Teresa Arey

Laura Champagne

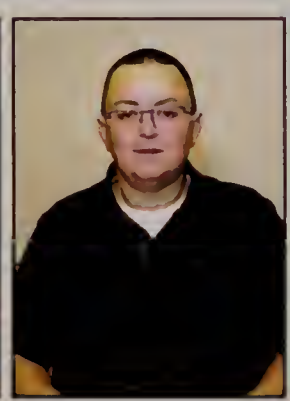
Matthew Croft

Kyle Hamberg

Michael Johnson

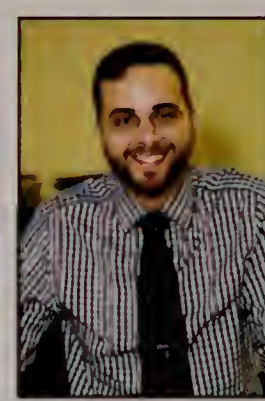
Travis Markram

Kerri McKinnon

Peter Papaleo

Diane Paskowski

Elaine Rezendes

Evan Schofield

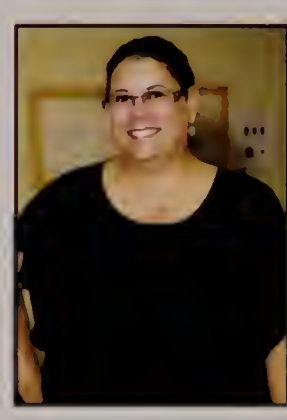
Christine Sheehan

Danielle Tinkham

## Wellness

Joseph Francis
Content Coordinator

Dennis Almeida

Jonathan Berube

Renee Driscoll

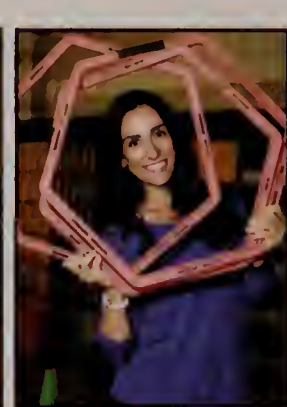
Ann Mollicone

Kaitlyn Vanada

## Para Professionals

Jessica Buco

# Faculty and Staff

Kelsey Cardoso

Chelsea Dorgan

Patricia Fortuna

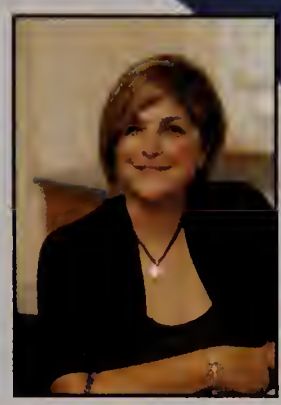
Umbelina Gendreau

Erica Gomes

Tammi Hipolito

Kathleen Michael

Zachary Nogueira

Renee Plasse

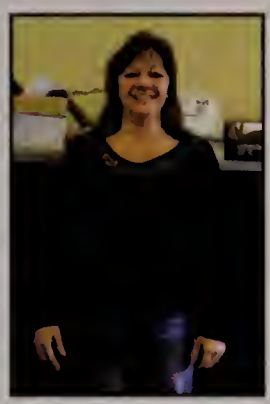
Patricia Tolan

Emily Travis

Joan Vickrey

## Student Services

Kathleen Beaulieu
Content Coordinator

Tracy Medeiros
School Psychologist

Lisa Simpson
Job Coach

Elizabeth Tremblay
Speech Pathologist

Christopher Albernaz

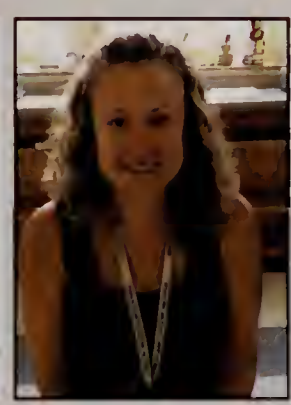
Sara Beaulieu

Elizabeth Clement

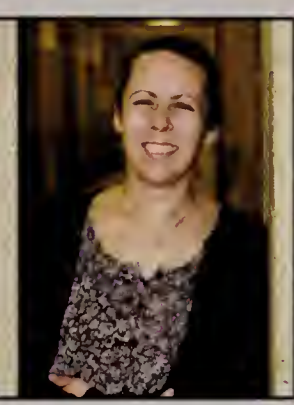
Molly Keith

Jeremy Pendergast

Jeannine Wood

## Retirees

Colleen Feilhauer

Kelly McCormack

## Faculty Not Pictured

Stephanie Freitas
Christie Garcia
Stephanie Isidoro
Samantha Lundstrom

# class of 2018

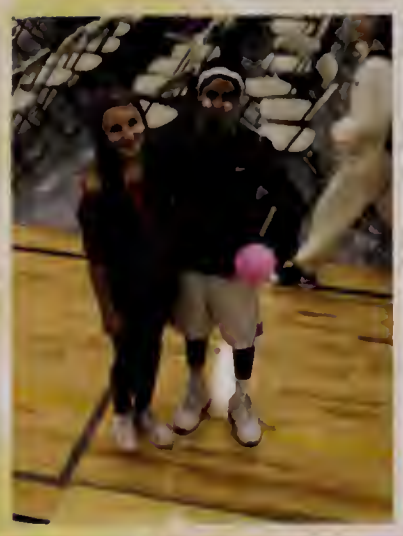

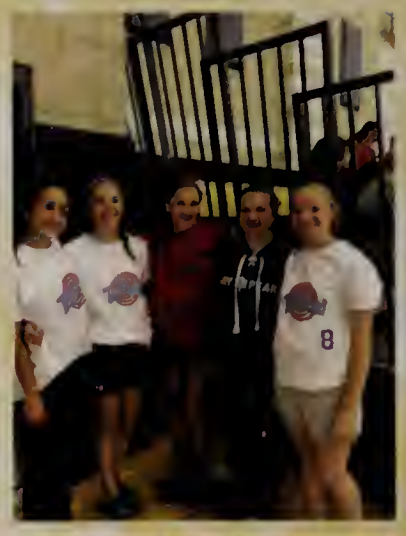

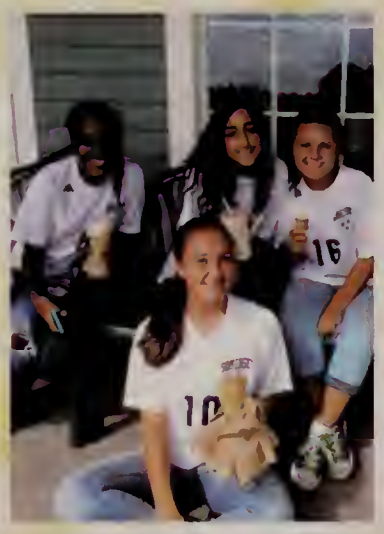

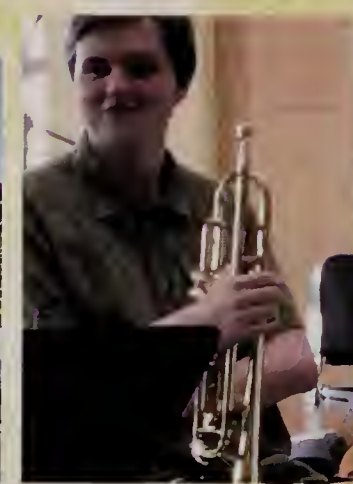

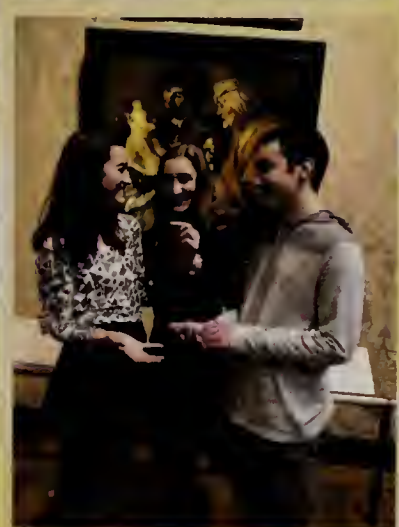

SOMERSET BERKLEY REGIONAL
HIGH SCHOOL

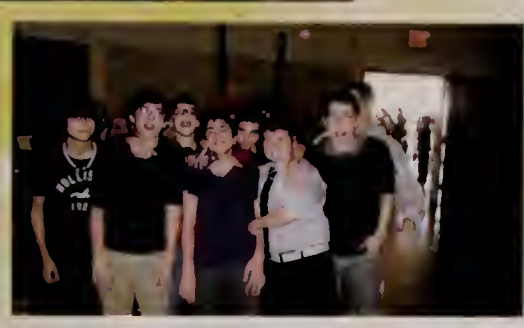

# Baby Pictures

Julia Ahaesy, Courtnee Albin, Samantha Allie, Nathan Almeida, Owen Amaral, Bianca Andronic, Samantha Angelini, Megan Antaya, Casey Arruda, James Arruda, Logan Arruda

Samuel Arruda, Devon Barros, Juliette Beaulieu, Ryan Beaulieu, Morgan Benevides, Emily Binette, Tayla Bissonnette, Samantha Borges, Kate Bosse, Catherine Botelho, Daniel Botelho

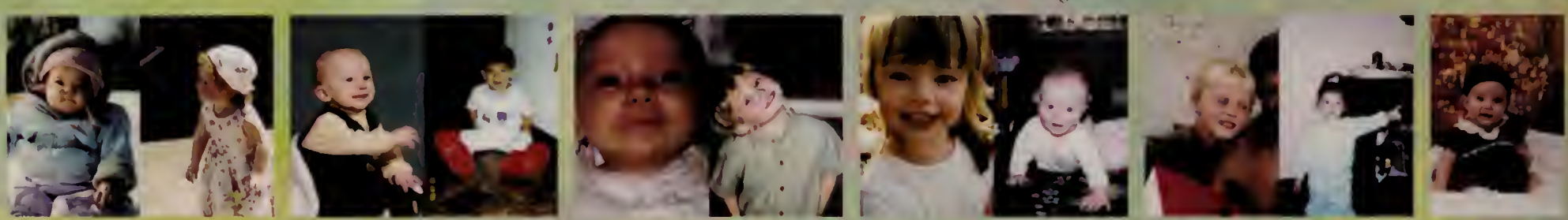

April Brooks, Gemma Bruce, Jeremy Cabeceiras, Timothy Cabral, Abigail Cadorette, Matthew Cady, Alexa Calvano, Paige Capone, Michael Carlson, Syerra-Marie Carmone, Hannah Carneiro

Brianna Carreiro, Catherine Casey, Alexandria Celia, Ashley Charest, Tiffany Chasse, Henry Cheetham, Lindsay Chubbuck, Ryan Comeau, Samantha Coray, Rebekah Cordeiro, Kevin Correa

Adam Correia, Soleil Corvelo, Lydia-Lee Cruz, Kendell Cunha, Liam DaCosta, Vanessa DaRocha, Brianna DeCambra, Kara Desjarlais, Jeremy Dessert, Camryn DoMonte, Madisyn Duggan

Lucas Faria, Mitchell Farias, Courtney Faris, Kevin Ferreira, Michael Ferreira, Steven Fralick, Chase Franco, Samantha Francoeur, Casey Freeborn, Gina Gagliardi, Grace Gagnon

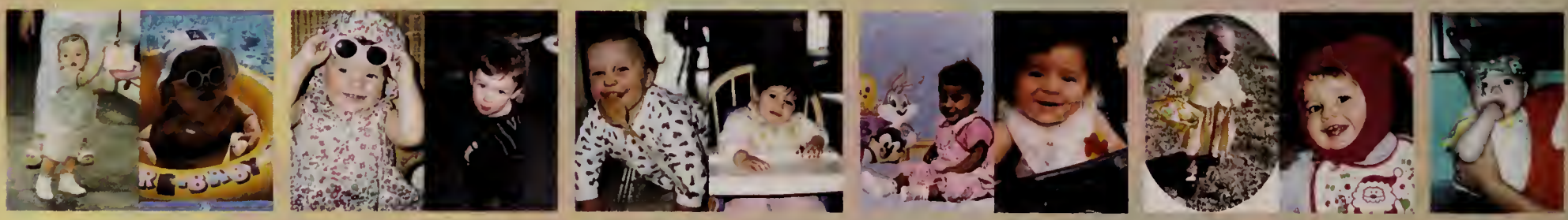

Nickolas Gardikis, Nicholas Gauthier, Arianna Giasson, Michael Giuva, Cole Gouveia, Sarah Guimond, Laura Guirand, Christopher Hattub, Nicole-Paige Hayes, Shawn Hickey, Sara Hill

# Baby Pictures

Hannah Hultman, Daniel Johnson, Kara Kanuse, Connor Kimtis, Destiney Kotarba, Samantha Kourtz, Abby Krause, Caitlyn Laliberte, Madison Laliberte, Chase Lanouette, Haley Lawrenson

Mackenzie Leary, Jillian Levesque, Taylor Lizotte, Eric Logan, Haley Lopes, Olivia Lucianno, Tayler Lundquist, Matthew Macek, Cally Machado, Mariah Mahjoory, David Marshall Jr.

Zachary Martin, Katelyn Marzilli, Troy Mattos, Tyler McAloon, Adam Medeiros, Nicole Medeiros, Sydney Mis, Nicole Mitton, Alanna Monahan, Madison Moniz, Adam Morhy

Brendan Mulrooney, Brooke Nobrega, Aaron Oliveira, Kayla Padula, Hailey Painten, Jennifer Pari, Ashley Pilling, Morgan Pontes, Charles Poulin, Eddy Raad, Erin Rapoza

Autumn Rayray, Jacob Rebello, Mackenzie Reis, Micaela Rennick, Lauren Rezendes, Erin Rockcliffe, Ian Rodriguez, Eric Rogers, Caroline Romano, Christian Rose, Danielle Rounds

Colin Ryder, Connor Ryder, Jonah Salamon, Colin Santo, Josie Schmidt, Brianna Schultz, Logan Shaker, Matthew Shea, Leanna Silva, Faye Silvia, Connor Smith

Lauren Soleimani, Luke Souza, Chase Stafford, Ryan Stafford, Abigail Tavares, Zachary Taylor, Maegan Teixeira, Sierra Teves, Matthew Theberge, Jamie Torres, Joshua Treeful

Erin Tremblay

Allison Tripp

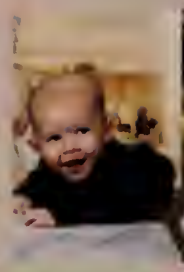
Devon Urena

Leanne Vieria

Nicholas Viveiros

Allyah Welker

Sarah Wilson

Nicholas Wong

Jordan Woodford

Nathan Woodworth

Lannie Wrightington

Colby Yokell

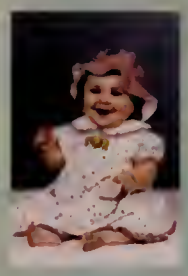
Brenna Lopes

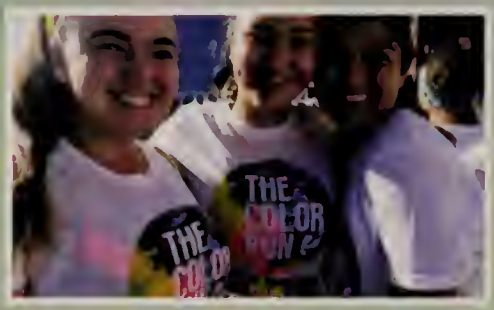

# Selfies!

**BUT FIRST LET ME TAKE A #SELFIE**

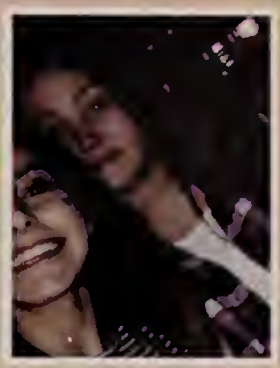

# Senior Superlatives

**Best Dressed**
Camryn DoMonte
&
Kyle Cardoso

**Most Likely to Succeed**
Jillian Levesque
&
Michael Ferreira

**Most Musically Talented**
David Marshall Jr.
&
Juliette Beaulieu

**Most Likely to Be Famous**
Alexandria Celia
&
Jack Caron

**Nicest Smile**
Devon Urena
&
Paige Capone

**Most Raider Pride**
Chase Franco
&
Samantha Borges

**Best Laugh**
Ian Rodriguez
&
Erin Rockcliffe

**Most Fun to Be Around**
Scott Lebeau
&
Maegan Teixeira

**Most Athletic**
Chase Stafford
&
Megan Antaya

# Senior Superlatives

**Attached at the Hip**
Sierra Teves
&
Camryn DoMonte

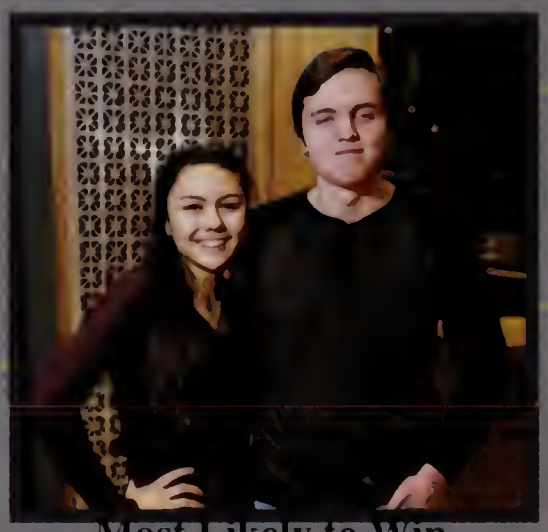

**Most Likely to Win the Noble Peace Prize**
Autumn Rayray
&
Kevin Conlon

**Best Shoulder to Cry On**
Samuel Arruda
&
Mariah Mahjoory

**Most Unique**
Catherine Casey
&
Kevin Correa

**Most Accident Prone**
Mackenzie Reis
&
Ryan Beaulieu

**Most Likely to Live Abroad**
Nicole Mitton
&
Eddy Raad

**Most Artistic**
Faye Silvia
&
Benjamin Matos

**Class Clown**
Matthew Shea
&
Lindsay Chubbuck

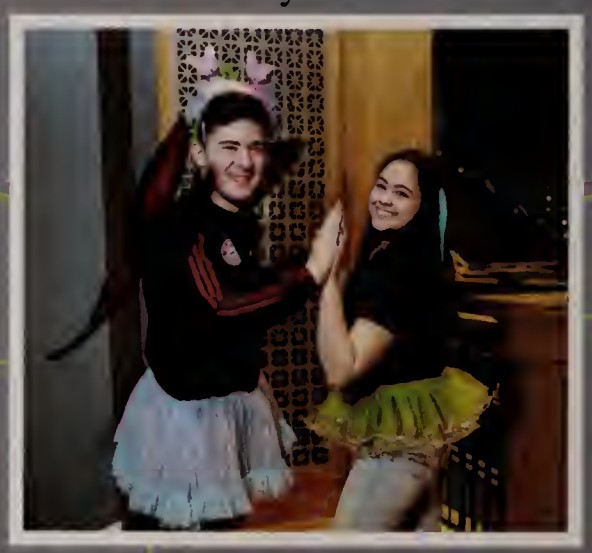

**"Real Life" Social Butterfly**
Colin Ryder
&
Kara Kanuse

# Senior Superlatives

**Cutest Couple**
Colin Ryder
&
Camryn DoMonte

**Social Media Famous**
Luke Faria
&
Kara Desjarlais

**Most Likely to Survive the Zombie Apocalypse**
Hunter Dusio
&
Aliyah Welker

**Best Person to Bring Home to Mom**
Christian Rose
&
Abigail Cadorette

**Best All-Around Person**
Gina Gagliardi
&
Devon Barros

**Most Dependable**
James Arruda
&
Emily Binnette

**Most Sarcastic**
Jacob Rebello
&
Tayla Bissonnette

**Best Dancer**
Olivia Luciano
&
Jonah Salamon

**Best Bromance**
Eddy Raad
&
Zachary Martin

# Spirit Week

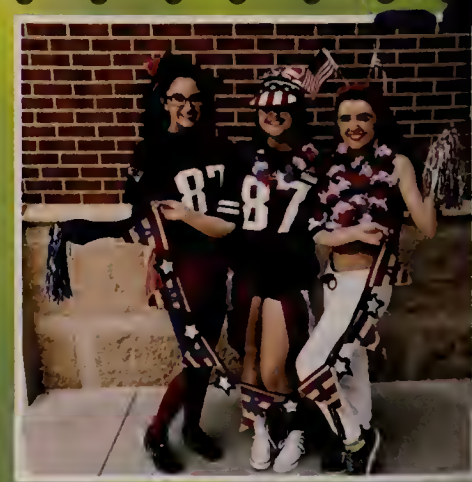

# Throughout the Years

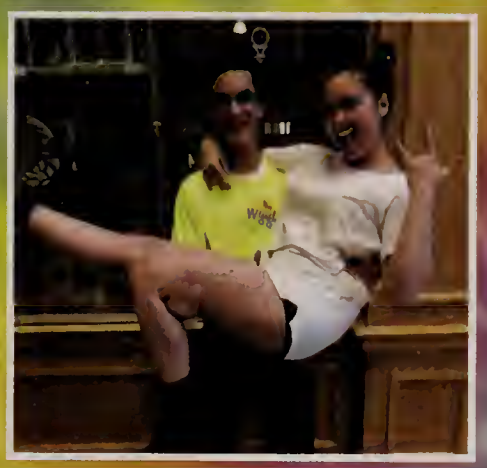

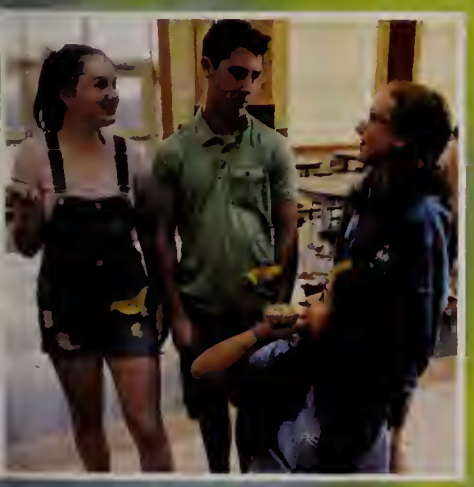

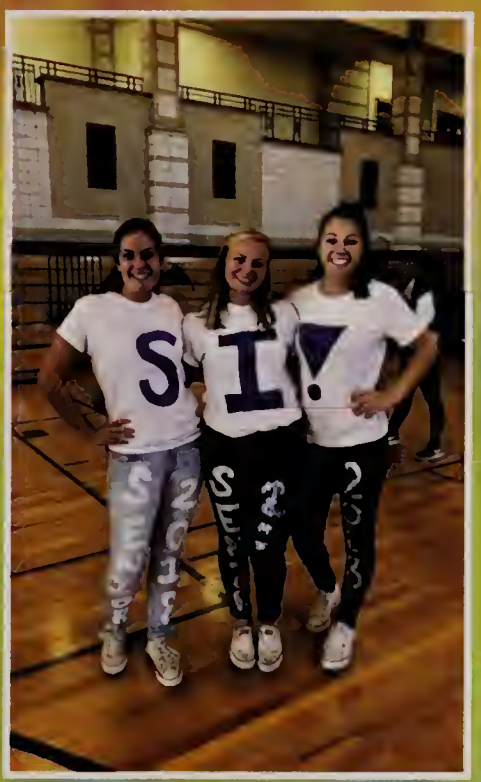

# Semi-Formal

## 2015-2016

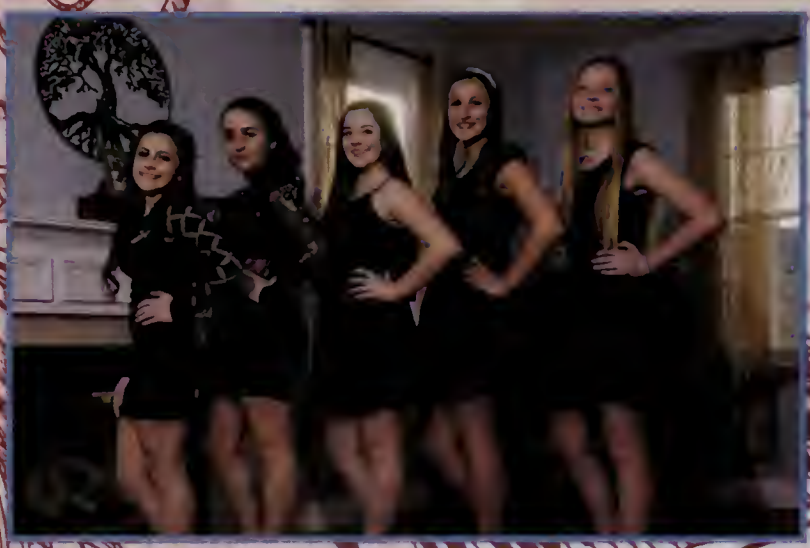

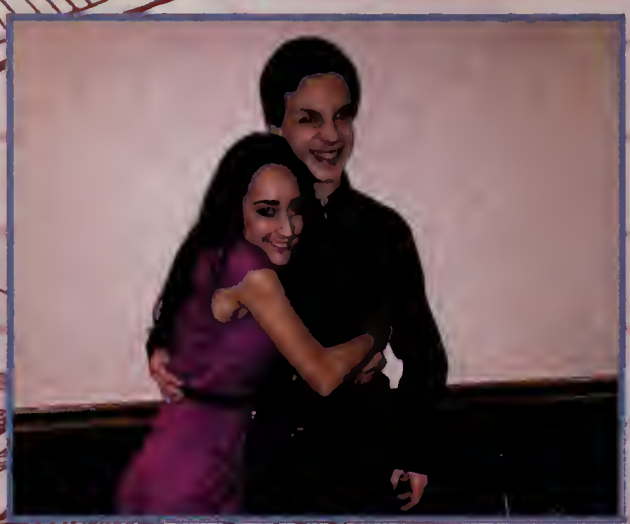

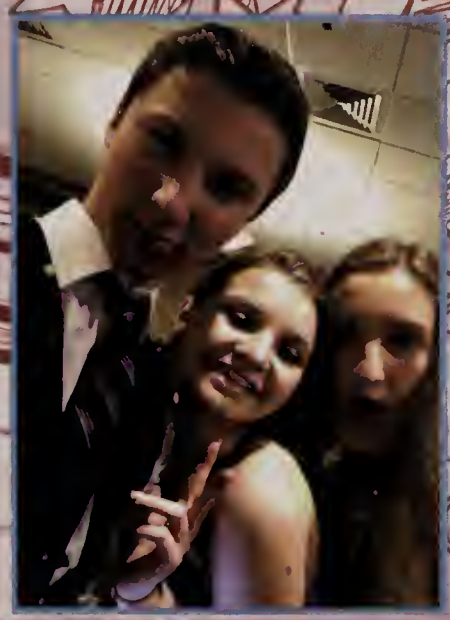

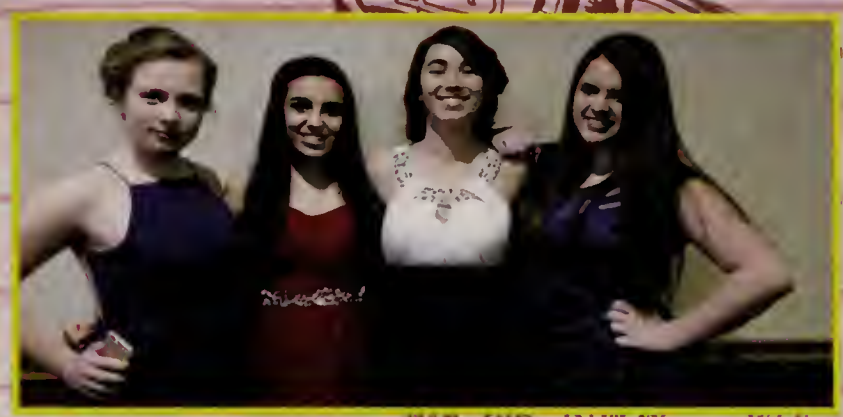

# Dodgeball 2013

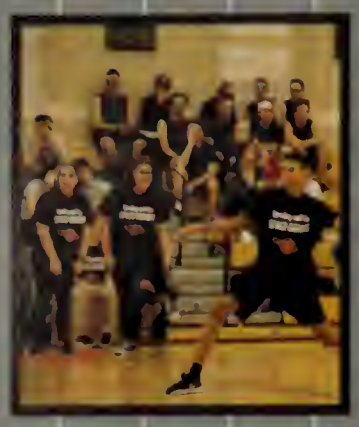
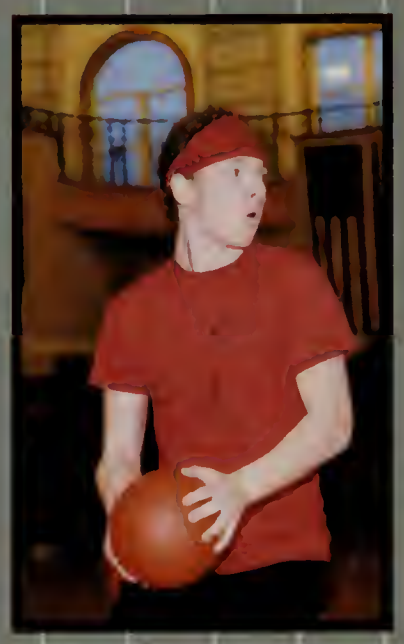

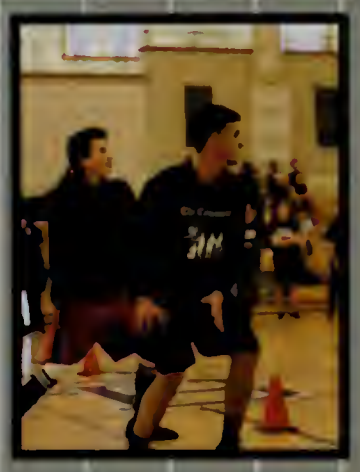

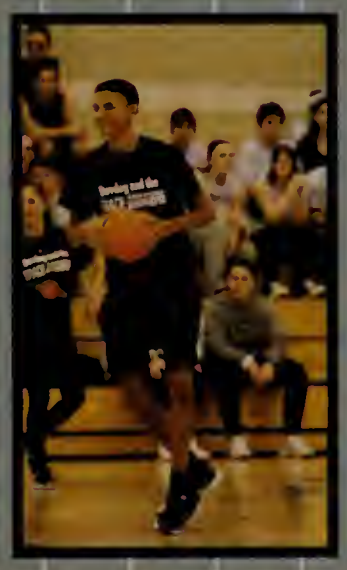

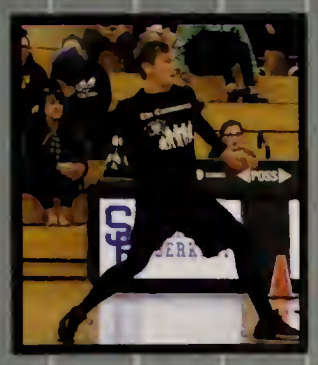

# *Clubs and Organizations*

Amnesty International
Mrs. Schmigle

The Breeze
Ms. Copeland and Mr. Chase

Big Buddy
Mrs. Nassiff

Girl Up
Ms. Burgmyer

DECA
Mrs. Ayer

Future Teachers of America
Ms. Goncalves

Gay Straight Alliance
Mrs. Nassiff

# *Clubs and Organizations*

National Honor Society
Mrs. Farias and Mrs. Pereira

Peer Leadership
Mr. Adams and Ms. Copeland

Raiders Reaching Out
Mr. Fallon

Hip Hop
Ms. Berube

World Language Club
Mrs. Camara-Araujo

Anti-Bullying Coalition
Mrs. Nassiff

10th Grade Officers
Mrs. Cutner and Ms. Gay

12th Grade Officers
Mrs. Ferris

## Clubs not Pictured

Debate Team
Drama
Envirothon
International Relations/Key Club
Model UN
Math Team
Science Club
Science Olympiad
Ski Club
Video Club
9th Grade Officers
11th Grade Officers

# Class President's Letter

To my Peers, Friends, Cousin:

Some consider high school to be the best four years of one's life. Whether you agree with this or not, I think we can all say that it was memorable. We have won and lost, laughed and cried, passed and failed, but we did those things together. The journey is what made each experience special.

Going into the world, I urge you to be unafraid of the future and to not let the past hold you back. Everything you are able to accomplish comes from inside you, and what you believe you can do. Like Ralph Waldo Emerson once said, "What lies behind us and what lies before us are tiny matters compared to what lies within us." Every single one of you is unique and capable. Only you have the power to decide what kind of life you want to live.

So let your light and passion drive you to accomplish all of your dreams. Don't let anything hold you back. The world is yours. I believe in every single one of you.

Finally, wherever you go, go with all your heart.

Sincerely your friend and President,
Kara Kanuse

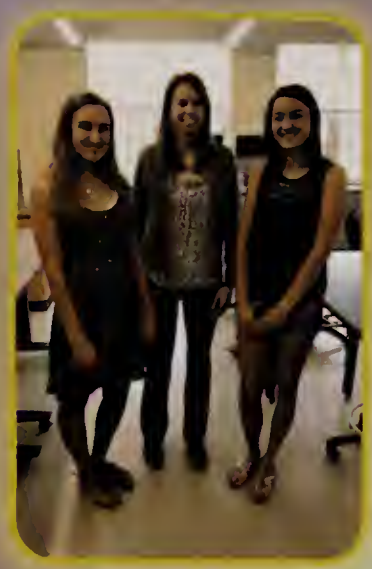

# Our Teachers

# Senior Quotes

Adem Ahsan:
"We are the change that we seek"
~Barack Obama

Morgan Benevides:
"I hope my future is as bright as my highlight"

Arianna Borges-Camacho:
"Yes I'm Cuban-Mexican; no English isn't my first language"

James Arruda:
"I'm not Jesus Christ, but I can turn water into Kool-Aid"
~George Watsky

Samantha Borges:
"Some may say this is my second senior year"

Abigail Cadorette:
"The best way to predict the future is to create it"
~Abraham Lincoln

Owen Amaral:
"Tomorrow belongs to those who plan for it today" ~Malcom X

Jeremy Cabeceiras:
"Should my senior quote be a meme?"

Nathan Almeida:
"Work hard in silence, let success be your noise"
~Frank Ocean

Timothy Cabral:
"May we live life so that when death comes for us even he is sad"

Casey Arruda:
"Well, I'm not usually one for speeches. So, goodbye" ~Unknown

Daniel Botelho:
"I'm going to make it to Wimbledon...watch me"

Samantha Allie:
"When I needed a hand, I found your paw"
~Unknown

Tayla Bissonnette:
"Always walk where you like your steps"
~Dave Matthews

Julia Ahaesy:
"If you're looking for me, I'm probably in the chorus room"

Gemma Bruce:
"I ain't always right but I've never been wrong"
~Robert Hunter

Catherine Botelho:
"According to all known laws of aviation, there is no way a be should be able to fly"
~The Bee Movie

Anthony Carbone:
"I'm buying money"
~Frank

Courtnee Albin:
"Yes I am tall; no I don't play basketball"

Samantha Angelini:
"'86-18': Everything I do is for you mom"

Micheala Cabral:
"The saddest thing in life is wasted talent"
~The Bronx Tale

Briana Carreiro:
"It's been magical, but I'm done" ~Khloe Kardashian

April Brooks:
"We make our own future" ~Dean Winchester

Devon Barros:
"Always look up to the stars" ~Unknown

Jack Caron:
"I'm actually straight, shocking right?"

Hannah Carneiro:
"You're lucky enough to be different, never change" ~Taylor Swift

Matthew Cady:
"To avoid criticism, say nothing, do nothing, and be nothing"
~Elbert Hubbard

Logan Arruda:
"The true competitors are the ones who always play to win" ~Tom Brady

Kate Bosse:
"I'll do it later"

Juliette Beaulieu:
"I'm just perpetually trying to resist the urge to drum on everything"

Emily Binette:
"I just want to go home and see my dog"

Samuel Arruda:
"I'm just glad this is all over"

Bianca Andronic:
"Yes I'm Romanian; No my first language is not English"

Paige Capone:
"Enjoy it. Because it's happening" ~Stephen Chobosky

Syerra-Marie Carmone:
"All I do is cry and eat mac and cheese"

Alexa Calvano:
"This wasn't like High School Musical at all"
~Unknown

Megan Antaya:
"Sorry I can't; I have softball"

Catherine Casey:
"If my life wasn't funny, it would just be true, and that is unacceptable"
~Carrie Fisher

Alexandria Celia:
"The pause is as important as the note"
~Truman Fisher

Kyle Murphy:
"Just go with the flow"

Lindsay Chubbuck:
"I am ready to face any challenge that might be foolish enough to face"
~Dwight Schrute

Ashley Charest:
"You live and you learn"

Kevin Correa:
"Three things got me through high school: love, solidarity, and devotion"

Tiffany Chasse:
"I haven't even picked out my socks, how could I tell you about my future"
~Jon Bellion

Camryn DoMonte:
"What do you mean you're not from Somerset or Berkley?"

Soleil Corvelo:
"Lookin' ahead, no turnin' back" ~Kid Cudi

Samantha Corey:
"Sometimes a scream is better than a thesis"
~Ralph Waldo Emerson

Ryan Comeau:
"My attitude is celibate"
~Fabolous

Michael Ferreira:
"There were 3 rabbits: foot, foot, foot, and foot, foot, foot..."

Liam DaCosta:
"Sometimes a guy's got to ride the bull. Am I right? Later, skater"
~Creed Bratton

Rebekah Cordeiro:
"Growing old is mandatory, but growing up is optional"
~Walt Disney

Brianna DeCambra:
"If you listen really closely, you can hear me not caring" ~Unknown

Kendell Cunha:
"I was hoping to witness a food fight"

Morgan Pontes:
"Wait, elephants have tusks?"

Jeremy Dessert:
"Don't wait. Life goes by faster than you think"
~Unknown

Trey DePina:
"If you're reading this, I graduated"

Lydia-Lee Cruz:
"There are far better things ahead than any we leave behind"
~C.S. Lewis

Kara Desjarlais:
"Yes I'm really 4'9, and yes I'm a legal midget"

Madisyn Duggan:
"Nothing is impossible, the word itself says 'I'm possible'"
~Audrey Hepburn

Vanessa DaRocha:
"It's been magical, but I'm done"
~Khloe Kardashian

Kevin Ferreira:
"Can I be excused for the rest of my life?"
~Spongebob

Kevin Conlon:
"It's hard to make predictions, especially about the future"
~Yogi Berra

Hunter Dusio:
"What a long, strange trip it's been"
~Gerry Garcia

Steven Fralick:
"How do you want to be remembered?"

Chase Franco:
"And in third place..."
~Mr. Lancyzcki

Lucas Faria:
"This is Somerset forever man" ~Brian Bosworth

Henry Cheetham:
"Yes, I do have 8 hunting dogs"

Courtney Faris:
"'No food' they said"
~Unknown

Jennifer Pari:
"Just think of happy thoughts and you'll fly"
~Peter Pan

Adam Morhy:
"Know your role"
~Dwayne Johnson

Kayla Padula:
"You're on my left side"

Madison Moniz:
"Yea, no... don't put me down for cardio"
~Fat Amy

Eddy Raad:
"Most people think I'm cool, but I'm actually Raad"

Autumn Rayray:
"Like a true Raider"
~Jake Quinn

Erin Rapoza:
"If they can do it, why not us?"
~Unknown

Ashley Pilling:
"The best things happen by chance"
~Finding Dory

Jacob Rebello:
"I fear God, bruh"
~Deandre Hopkins

Micaela Rennick:
"The greatest oak was once a little nut who held its ground."
~Unknown

Jessica Repperger:
"Always a Raider at heart."

Samuel Rodriguez Jr:
"Wait, this isn't Case High?"

Erin Rockcliffe:
"Let's get one fact straight, I'm not"

Brenna Lopes:
"Marco"

Cole Gouveia:
"Eighty percent of success is showing up"
~Woody Allen

Samantha Kourtz:
"Creativity is intelligence having fun"
~Albert Einstein

Haley Lawrenson:
"Sometimes you'll never know the value of a moment until it becomes a memory"
~Dr Suess

Caitlyn Laliberte:
"Are you callin me a liar?"
~Drake Bell

Taylor Lizotte:
"This town is too small for all of my big dreams."
~Unknown

Olivia Lucianno:
"They say the best blaze burns brightest when circumstances are at their worst" ~Howl's Moving Castle

Mariah Mahjoory:
"One day I'll get my license"

Zachary Martin:
"Drop the top, when it's cold but you feel the heat" ~Quavo

Sarah Guimond:
"I wish I could, but I don't want to"
~Pheobe, Friends

Nicole Paige-Hayes:
"I can't believe how quickly time passes. Peace!"

Abby Krause:
"Who gave Abby Krause a license?" ~Everyone

Nicolas Lacerda:
"With hope comes courage" ~Unknown

Arianna Giasson:
love and understanding positivity ~Ed Sheeran

Madison Laliberte:
"I ain't callin' you a truther!"
~Josh Nichols

Kara Kanuse:
"Hannah Montanna says nobody's perfect, but here I am"

Tayler Lundquist:
"A queen is never late; everyone else is simply early" ~Princess Diaries

Benjamin Matos:
"It never hurts to keep looking for sunshine"
~Eeyore

Sydney Mis:
...has been released from her four-year sentence"

Jillian Levesque:
"Never stop trying. Never stop believing. Never give up" ~Mandy Hale

Destiney Kotarba:
"Here I am graduating still looking like a freshman"

Shawn Hickey:
"Anything is possible"~Mr. Ramos

Christopher Hattub:
"The time has come and it's going nowhere"
~Green Day

Michael Guava:
"How do you say it? Guava, Geeva, Gouvieia, Guvia, Jeeva?" ~Everyone

Samantha Francour:
"It's never too early for ice cream"
~Michael Scott

Nicolas Gauthier:
"Everyone's always telling you to be humble. When was the last time someone told you to be great?"
~Kanye West

David Marshall Jr.:
"There's always room to be a better person. Always" ~Sonya Teclai

Nicole Medeiros:
"Life's a highway, just ride it." ~Rascal Flatts

Hailey Painten:
"Polo"

Hannah Hultman:
"Behind every successful person is a substantial amount of coffee"
~Unknown

Gina Gagliardi:
"Be someone's sunshine when their skies are grey"
~Unknown

Daniel Johnson:
"Keep pounding"
~Sam Mills

Chase Lanouette:
"Do what you can, with what you have, where you are"
~Theodore Roosevelt

Sara Hill:
"Put the food away"
~Every Teacher

Eric Logan:
"Yo ho, yo ho, near the hooks, we'll never go"
~Mr Krabs

Grace Gagnon:
"I'm so funny!"

Casey Freeborn:
"Haha it's fine"

Matthew Macek:
"Put in Work"

Cally Machado:
"If your dreams don't scare you they're not big enough"
~Monsters Inc

Nicole Mitton:
"I'm fine. I'm just being dramatic. It's what I do."
~Lorelei Gilmore

Alanna Monahan:
"The flower that blooms in adversity is the most rare and beautiful of all"
~Mulan

Ian Rodriguez:
"Love the life you live. Live the life you love" ~ Bob Marley

Caroline Romano:
"Couldn't use my first choice quote because "it promotes absenteeism"

Christian Rose:
The best revenge is massive success"
~Frank Sinatra

Danielle Rounds:
"I have to be successful because I like expensive things" ~Unknown

Jonah Salamon:
"A wolf in a sheep's clothing"
~Unknown

Colin Ryder:
"Good luck Class of 2018. Love you guys"
~Mr President

Connor Ryder:
"Im having a hard time holding these alligators down" ~Ric Flair

Josie Schmidt:
"Schmidt happens"

Logan Shaker:
"Everything's changed...Yet I'm more me than I've ever been"~Ian Thomas

Leanna Silva:
"Any door will open if you dare to dream."
~Unknown

Brinna Schultz:
"Time you enjoy wastingwas not wasted"
~John Lennon

Colin Santo:
"Uncover the bright side, it's always time for that"
~Aer

Faye Silva:
"The comedy of man starts like this"
~Father John Misty

Chase Stafford:
"The goal is to die with memories, not dreams"
~Tiny Buddha

Matthew Shea:
"It was time to marry the game and I said yeah I do" ~Meek Mill

Lauren Soleimani:
"All you need is happy thoughts" ~Chance the Rapper

Ryan Stafford:
"I'm just here so I don't get fined"
~Marshawn Lynch

Tyler McAloon:
"Through dedication and determination shall excellence be achieved"
~Dad

Matthew Theberge:
"What's the word?"

Cameron Souza:
"No good decision was ever made in a swivel chair" ~George S. Patton

Tyler Sousa:
"I really should have put more thought into this"

Jamie Torres:
"This wasn't like High School Musical at all"
~Unknown

Zachary Taylor:
"My name is not Nathaniel"

Abigail Tavares:
"Laughter is timeless, imagination has no age, and dreams are forever"
~Walt Disney

Allison Tripp:
"I'm not dumb, I'm just blonde"

Aliyah Welker:
"Believe in yourself. It's garbage can, not garbage cannot" ~Unknown

Sierra Teves:
"Wait...what?"

Maegan Teixeira:
"I'm Just having fun with it"
~Chance the Rapper

Domanic Winslow:
"Everybody likes a bad idea when it works"
~Unknown

Erin Tremblay:
"Do your best. What you plant now, you'll harvest later" ~Og Mandino

Nicolas Wong:
"Why is the sun always shining on my eyes?"

Joshua Treeful:
"I don't need an alternate quote"

Jordan Woodford:
"You'll miss the best things if you keep your eyes shut"
~Dr Seuss

Colby Yokell:
"The best prize...is...to work hard at work worth doing."
~Theodore Roosevelt

Leanne Vieira:
"I believe in the person I want to become"
~Lana Del Rey

Lannie Wrightington:
"Take chances and live beyond the norm"
~Unknown

Nathan Woodworth:
"We are eternal, All this pain is an illusion"
~Maynard James Keenan

Sarah Wilson:
"Decide that you want it more than you are afraid of it" ~Bill Cosby

Devon Urena:
"Peace, love, and positivity"

# Jeremy Cabeceiras

You did it! You've come a long way and your continued determination will get you what you want in life. Stay positive, work hard and make it happen! Happy Graduation! We're all very proud of you Jeremy! Lots of Love, Mom, Dad, Audrey & Meghan

# Nicole Mitton

*Nicole,*

*We are so very proud of the person you have grown into. The little girl we once knew has grown into a mature, determined and very independent young lady. Even from an early age you have always displayed a special kindness and a desire to reach out and help others. We know that you will apply all the things you have learned and continue down this path to accomplish great things in life.*

*We love you very much. Mom & Dad*

# Chase Stafford

Congratulations Chase! We are so proud of you. Remember to always follow your dreams, believe in yourself and don't give up.
Love, Mom, Dad, Kacie and Cole

# Matthew "Matty" Shea

Always Remember... You Are Braver Than You Believe, Stronger Than You Seem, Smarter Than You Think and Loved More Than You Know.
Dream Big and Make It Happen!
We Love You, Mom and Dad, Meaghan, Tim and AJ xoxo

# Timothy J. Cabral

You made it Tim! We could not be more proud of the man you've become. A kind, compassionate, funny person...stay true to you. Onto the next part of your journey. Shine baby! We love you. Mom, Dad, Em, Jon, Mat, Merlin

# SARA HILL

For I know the plans I have for you, declares the Lord, plans to prosper you.... plans to give you hope and a future... Jeremiah 29:11

You fill our hearts with joy and we are so proud of all you are and do.
Love, Mom & Dad xoxo

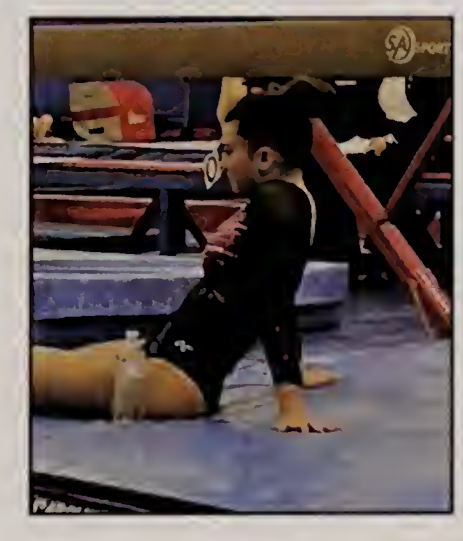

# David M. Marshall, Jr.

From the time your mom first called you "midget" until now when you tower over the rest of us, 18 years have quickly passed. In that time, you amazed us with your sports abilities in baseball, football, & boxing. You have astonished us with your musical accomplishments with the Concert Band, SWE, EBSWE, becoming the Drum Major of the "Blue Raider" Marching Band & performing on Marching Arts greatest stage at Lucas Oil Stadium for the DCI World Championships as a member of the Spartans Drum & Bugle Corp. You have inspired us with your academic excellence including being an honors student, receiving the "Mathematics Excellence" award, becoming a Presidential Education Award recipient, & your recognition as a 2014 RI Scholar Leader. Yes, these have been 18 amazing years & we can't wait to see what you will accomplish in the coming years.
Love - Dad, Mom, Sarah, Baboo & Grandma Clean

# Ryan Comeau

Congrats to a smart, talented, charming, adventurous, sometimes sarcastic, always hilarious son! The future is yours! Remember we are your biggest fans always!

Love Dad, Mom & Aaron

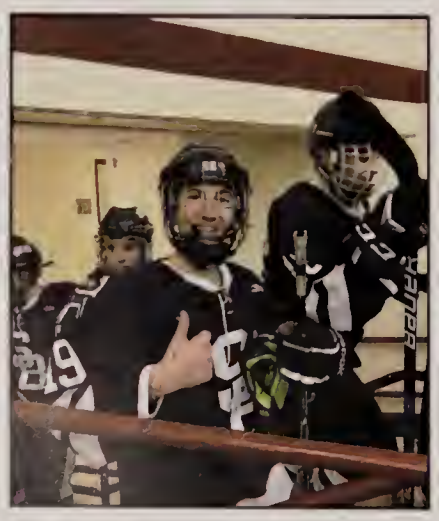

JULIA AHAESY • ETEZAZ AHSAN • COURTNEE ALBIN • SAMANTHA ALLIE • NATHAN ALMEIDA • OWEN AMARAL • BIANCA ANDRONIC • SAMANTHA ANGELINI • MEGAN ANTAYA • CASEY ARRUDA • SAMUEL ARRUDA • JAMES ARRUDA • LOGAN ARRUDA • DEVON BARROS • JULIETTE BEAULIEU • RYAN BEAULIEU • MORGAN BENEVIDES • EMILY BINETTE • TAYLA BISSONNETTE • SAMANTHA BORGES • ARIANNA BORGES CAMACHO • KATE BOSSE • CATHERINE BOTELHO • DANIEL BOTELHO • APRIL BROOKS • GEMMA BRUCE • JEREMY CABECEIRAS • MICHEALA CABRAL • TIMOTHY CABRAL • ABIGAIL CADORETTE • MATTHEW CADY • LALIBERTE CAITLYN • ALEXA CALVANO • PAIGE CAPONE • ANTHONY CARBONE • KYLE CARDOSO • MICHAEL CARLSON • SYERRA MARIE CARMONE • HANNAH CARNEIRO • JACK CARON • BRIANA CARREIRO • HANNAH CARREIRO • CATHERINE CASEY • ALEXANDRIA CELIA • KEVIN CHACE • ASHLEY CHAREST • TIFFANY CHASSE • HENRY CHEETHAM • LINDSEY CHUBBUCK • RYAN COMEAU • KEVIN CONLON • SAMANTHA CORAY • REBEKAH CORDEIRO • KELSEY CORDERY • KEVIN CORREA • ADAM CORREIA • SOLEIL CORVELO • LYDIA CRUZ • LYDIA LEE CRUZ • KENDELL CUNHA • LIAM DACOSTA • VANESSA DAROCHA • BRIANNA DECAMBRA • TREY DEPINA • KARA DESJARLAIS • JEREMY DESSERT • DEREK DIMARZIO • CAMRYN DOMONTE • JULIA DONATELLA • MADISYN DUGGAN • HUNTER DUSIO • LUCAS FARIA • MITCHELL FARIAS • COURTNEY FARIS • ANTHONY FERIOLI • KEVIN FERREIRA • TYLER FERREIRA • MICHAEL FERREIRA • BRENDON FITZPATRICK • TYLER FLINT • KERRIE FRADE • STEVEN FRALICK • CHASE FRANCO • SAMANTHA FRANCOEUR • CASEY FREEBORN • GINA GAGLIARDI • GRACE GAGNON • CHRISTINA GARCIA • NICHOLAS GAUTHIER • ARIANNA GIASSON • MATTHEW GIBBONS • MICHAEL GIUVA • CLARA GONCALVES • COLE GOUVEIA • SARAH GUIMOND • LAURA GUIRAND • SARAH HALL • CHRISTOPHER HATTUB • NICOLE HAYES • SHAWN HICKEY • SARA HILL • HANNAH HULTMAN • VICTORIA HYDE • LEIGHANNE JOHNSON • DANIEL JOHNSON • KARA KANUSE • CONNOR KIMTIS • DESTINY KOTARBA • SAMANTHA KOURTZ • ABBY KRAUSE • NICHOLAS LACERDA • MADISON LALIBERTE • CAITLYN LALIBERTE • CHASE LANOUETTE • HALEY LAWRENSON • MACKENZIE LEARY • SCOTT LEBEAU JR • KYAN LEITE • JILLIAN LEVESQUE • NICHOLAS LEVESQUE • TAYLOR LIZOTTE • ERIC LOGAN • HALEY LOPES • BRENNA LOPES • OLIVIA LUCIANNO • TAYLOR LUNDQUIST • EAMON LYONS • MATTHEW MACEK • CALLY MACHADO • MARIAH MAHJOORY • DAVID MARSHALL JR • ZACHARY MARTIN • KATELYN MARZILLI • FAITH MASSEY • BENJAMIN MATOS • TROY MATTOS • TYLER MCALOON • CAMDEN MEDEIROS • NICOLE MEDEIROS • ABIGAIL MEDEIROS • ADAM MEDEIROS • SYDNEY MIS • NICOLE MITTON • ALANNA MONAHAN • MADISON MONIZ • ADAM MORHY • BRENDAN MULROONEY • KYLE MURPHY • WOODWORTH NATE • WONG NICK • BROOKE NOBREGA • AARON OLIVEIRA • JORDAN PACHECO • KAYLA PADULA • HAILEY PAINTEN • JENN PARI • JENNIFER PARI • TYLER PARSONS • DEVIN PEYTON • ASHLEY PILLING • MORGAN PONTES • CHARLES POULIN • SERAH QUENTAL • EDDY RAAD • ERIN RAPOZA • MATTHEW RAU • AUTUMN RAYRAY • JACOB REBELLO • MACKENZIE REIS • KRISJANIS REKS • MICAELA RENNICK • JESSICA REPPERGER • LAUREN REZENDES • ERIN ROCKLIFFE • IAN RODRIGUEZ • SAMUEL RODRIGUEZ JR • ERIC ROGERS • CAROLINE ROMANO • TIMOTHY ROSARIO • CHRISTIAN ROSE • DANIELLE ROUNDS • COLIN RYDER • CONNOR RYDER • JONAH SALAMON • NOAH SALPIETRO • COLIN SANTO • JOSIE SCHMIDT • BRIANNA SCHULTZ • LOGAN SHAKER • MATTHEW SHEA • LEANNA SILVA • FAYE SILVIA • CONNOR SMITH • KATHERINE SMITH • LAUREN SOLEIMANI • TYLER SOUSA • CAMERON SOUZA • LUKE SOUZA • RYAN STAFFORD • CHASE STAFFORD • TAYLA SULLIVAN • ABIGAIL TAVARES • ZACHARY TAYLOR • MAEGAN TEIXEIRA • SIERRA TEVES • MATTHEW THEBERGE • JAMIE TORRES • SYDNEY TRAVASSOS • JOSHUA TREEFUL • ERIN TREMBLAY • ALLISON TRIPP • DEVON URENA • LEANNE VIEIRA • NICHOLAS VIVEIROS • ALIYAH WELKER • SARAH WILSON • DOMANIC WINSLOW • NICHOLAS WONG •

SOMERSET REFERENCE
32040002423620
REF 974.485 SBRHS YEARBOOK
2018
Somerset Berkley Regional
High School yearbook.

JORDAN WOODFORD • NATHAN WOODWORTH • LANNIE WRIGHTINGTON • COLBY YOKELL • JULIA AHAESY • ETEZAZ AHSAN • COURTNEE ALBIN • SAMANTHA ALLIE • NATHAN ALMEIDA • OWEN AMARAL • BIANCA ANDRONIC • SAMANTHA ANGELINI • MEGAN ANTAYA • CASEY ARRUDA • SAMUEL ARRUDA • JAMES ARRUDA • LOGAN ARRUDA • DEVON BARROS • JULIETTE BEAULIEU • RYAN BEAULIEU • MORGAN BENEVIDES • EMILY BINETTE • TAYLA BISSONNETTE • SAMANTHA BORGES • ARIANNA BORGES CAMACHO • KATE BOSSE • CATHERINE BOTELHO • DANIEL BOTELHO • APRIL BROOKS • GEMMA BRUCE • JEREMY CABECEIRAS • MICHEALA CABRAL • TIMOTHY CABRAL • ABIGAIL CADORETTE • MATTHEW CADY • LALIBERTE CAITLYN • ALEXA CALVANO • PAIGE CAPONE • ANTHONY CARBONE • KYLE CARDOSO • MICHAEL CARLSON • SYERRA MARIE CARMONE • HANNAH CARNEIRO • JACK CARON • BRIANA CARREIRO • HANNAH CARREIRO • CATHERINE CASEY • ALEXANDRIA CELIA • KEVIN CHACE • ASHLEY CHAREST • TIFFANY CHASSE • HENRY CHEETHAM • LINDSEY CHUBBUCK • RYAN COMEAU • KEVIN CONLON • SAMANTHA CORAY • REBEKAH CORDEIRO • KELSEY CORDERY • KEVIN CORREA • ADAM CORREIA • SOLEIL CORVELO • LYDIA CRUZ • LYDIA LEE CRUZ • KENDELL CUNHA • LIAM DACOSTA • VANESSA DAROCHA • BRIANNA DECAMBRA • TREY DEPINA • KARA DESJARLAIS • JEREMY DESSERT • DEREK DIMARZIO • CAMRYN DOMONTE • JULIA DONATELLA • MADISYN DUGGAN • HUNTER DUSIO • LUCAS FARIA • MITCHELL FARIAS • COURTNEY FARIS • ANTHONY FERIOLI • KEVIN FERREIRA • TYLER FERREIRA • MICHAEL FERREIRA • BRENDON FITZPATRICK • TYLER FLINT • KERRIE FRADE • STEVEN FRALICK • CHASE FRANCO • SAMANTHA FRANCOEUR • CASEY FREEBORN • GINA GAGLIARDI • GRACE GAGNON • CHRISTINA GARCIA • NICHOLAS GAUTHIER • ARIANNA GIASSON • MATTHEW GIBBONS • MICHAEL GIUVA • CLARA GONCALVES • COLE GOUVEIA • SARAH GUIMOND • LAURA GUIRAND • SARAH HALL • CHRISTOPHER HATTUB • NICOLE HAYES • SHAWN HICKEY • SARA HILL • HANNAH HULTMAN • VICTORIA HYDE • LEIGHANNE JOHNSON • DANIEL JOHNSON • KARA KANUSE • CONNOR KIMTIS • DESTINY KOTARBA • SAMANTHA KOURTZ • ABBY KRAUSE • NICHOLAS LACERDA • MADISON LALIBERTE • CAITLYN LALIBERTE • CHASE LANOUETTE • HALEY LAWRENSON • MACKENZIE LEARY • SCOTT LEBEAU JR • KYAN LEITE • JILLIAN LEVESQUE • NICHOLAS LEVESQUE • TAYLOR LIZOTTE • ERIC LOGAN • HALEY LOPES • BRENNA LOPES • OLIVIA LUCIANNO • TAYLOR LUNDQUIST • EAMON LYONS • MATTHEW MACEK • CALLY MACHADO • MARIAH MAHJOORY • DAVID MARSHALL JR • ZACHARY MARTIN • KATELYN MARZILLI • FAITH MASSEY • BENJAMIN MATOS • TROY MATTOS • TYLER MCALOON • CAMDEN MEDEIROS • NICOLE MEDEIROS • ABIGAIL MEDEIROS • ADAM MEDEIROS • SYDNEY MIS • NICOLE MITTON • ALANNA MONAHAN • MADISON MONIZ • ADAM MORHY • BRENDAN MULROONEY • KYLE MURPHY • WOODWORTH NATE • WONG NICK • BROOKE NOBREGA • AARON OLIVEIRA • JORDAN PACHECO • KAYLA PADULA • HAILEY PAINTEN • JENN PARI • JENNIFER PARI • TYLER PARSONS • DEVIN PEYTON • ASHLEY PILLING • MORGAN PONTES • CHARLES POULIN • SERAH QUENTAL • EDDY RAAD • ERIN RAPOZA • MATTHEW RAU • AUTUMN RAYRAY • JACOB REBELLO • MACKENZIE REIS • KRISJANIS REKS • MICAELA RENNICK • JESSICA REPPERGER • LAUREN REZENDES • ERIN ROCKLIFFE • IAN RODRIGUEZ • SAMUEL RODRIGUEZ JR • ERIC ROGERS • CAROLINE ROMANO • TIMOTHY ROSARIO • CHRISTIAN ROSE • DANIELLE ROUNDS • COLIN RYDER • CONNOR RYDER • JONAH SALAMON • NOAH SALPIETRO • COLIN SANTO • JOSIE SCHMIDT • BRIANNA SCHULTZ • LOGAN SHAKER • MATTHEW SHEA • LEANNA SILVA • FAYE SILVIA • CONNOR SMITH • KATHERINE SMITH • LAUREN SOLEIMANI • TYLER SOUSA • CAMERON SOUZA • LUKE SOUZA • RYAN STAFFORD • CHASE STAFFORD • TAYLA SULLIVAN • ABIGAIL TAVARES • ZACHARY TAYLOR • MAEGAN TEIXEIRA • SIERRA TEVES • MATTHEW THEBERGE • JAMIE TORRES • SYDNEY TRAVASSOS • JOSHUA TREEFUL • ERIN TREMBLAY • ALLISON TRIPP • DEVON URENA • LEANNE VIEIRA • NICHOLAS VIVEIROS • ALIYAH WELKER • SARAH WILSON • DOMANIC WINSLOW • NICHOLAS WONG • JORDAN WOODFORD • NATHAN WOODWORTH • LANNIE WRIGHTINGTON • COLBY YOKELL • JULIA AHAESY • ETEZAZ AHSAN • COURTNEE ALBIN • SAMANTHA ALLIE • NATHAN ALMEIDA • OWEN AMARAL • BIANCA ANDRONIC • SAMANTHA ANGELINI • MEGAN ANTAYA • CASEY ARRUDA • SAMUEL ARRUDA • JAMES ARRUDA • LOGAN ARRUDA • DEVON BARROS • JULIETTE BEAULIEU • RYAN BEAULIEU • MORGAN BENEVIDES • EMILY BINETTE • TAYLA BISSONNETTE • SAMANTHA BORGES • ARIANNA BORGES CAMACHO • KATE BOSSE • CATHERINE BOTELHO • DANIEL BOTELHO • APRIL BROOKS • GEMMA BRUCE • JEREMY CABECEIRAS • MICHEALA CABRAL • TIMOTHY CABRAL • ABIGAIL CADORETTE • MATTHEW CADY • LALIBERTE CAITLYN • ALEXA CALVANO • PAIGE CAPONE • ANTHONY CARBONE • KYLE CARDOSO • MICHAEL CARLSON • SYERRA MARIE CARMONE • HANNAH CARNEIRO • JACK CARON • BRIANA CARREIRO • HANNAH CARREIRO • CATHERINE CASEY • ALEXANDRIA CELIA • KEVIN CHACE • ASHLEY CHAREST • TIFFANY CHASSE • HENRY CHEETHAM •

SOMERSET PUBLIC LIBRARY
3 2040 00242 3620
3 2040 00242 3620